



I-15 E&A **SOUTH**

***I-15 SOUTH ENVIRONMENTAL ASSESSMENT
VOLUME 2***

UDOT PROJECT NO. F-115-1(66)0

***WASHINGTON COUNTY, UTAH
SUBMITTED PURSUANT TO 42 USC 4332(2)(C)***

***U.S. DEPARTMENT OF TRANSPORTATION
FEDERAL HIGHWAY ADMINISTRATION***

AND UTAH DEPARTMENT OF TRANSPORTATION

JULY 2012

I-15, MP-0 TO MP-16, 6 LANE

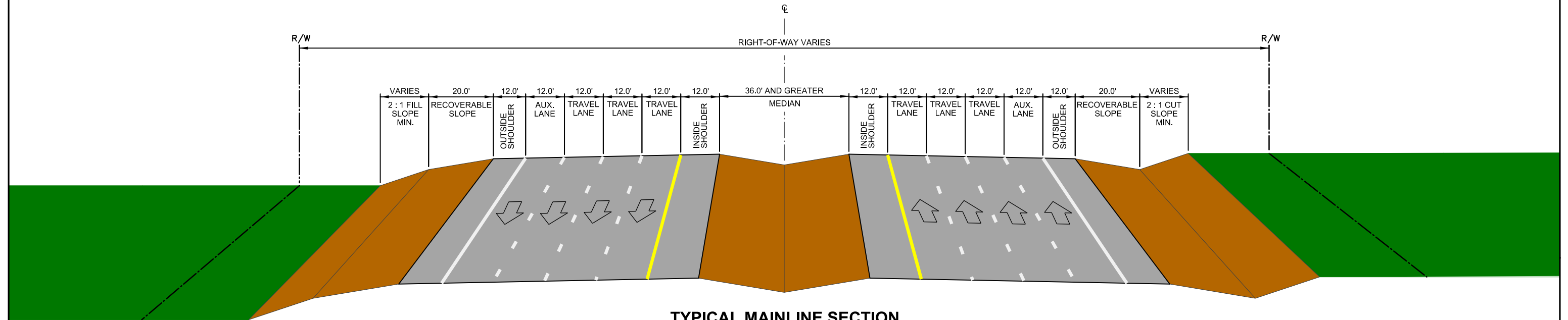

**TYPICAL MAINLINE SECTION
WITH AUXILIARY LANES
CLEAR ZONE = 30.0'**

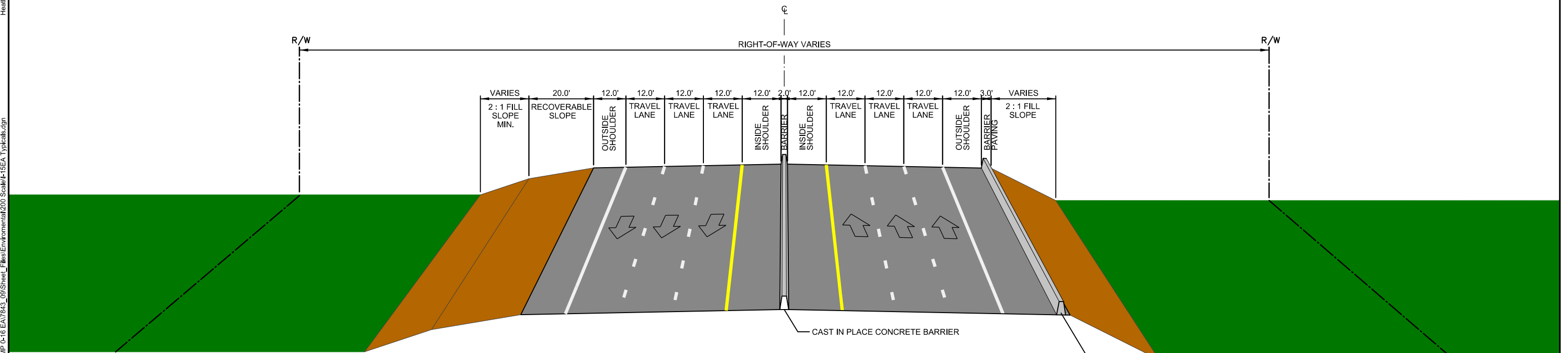

**TYPICAL MAINLINE SECTION
WITH BARRIERS
CLEAR ZONE = 30.0'**

Heather (2)

C:\2009\0912-431 I-15 MP 0-16 EA\7643_09\Sheet_L\Files\Environmental\200 Scale\I-15EA Typicals.dgn

3/12/2012 1:22:48 PM

I-15, MP-0 TO MP-16, 6 LANE

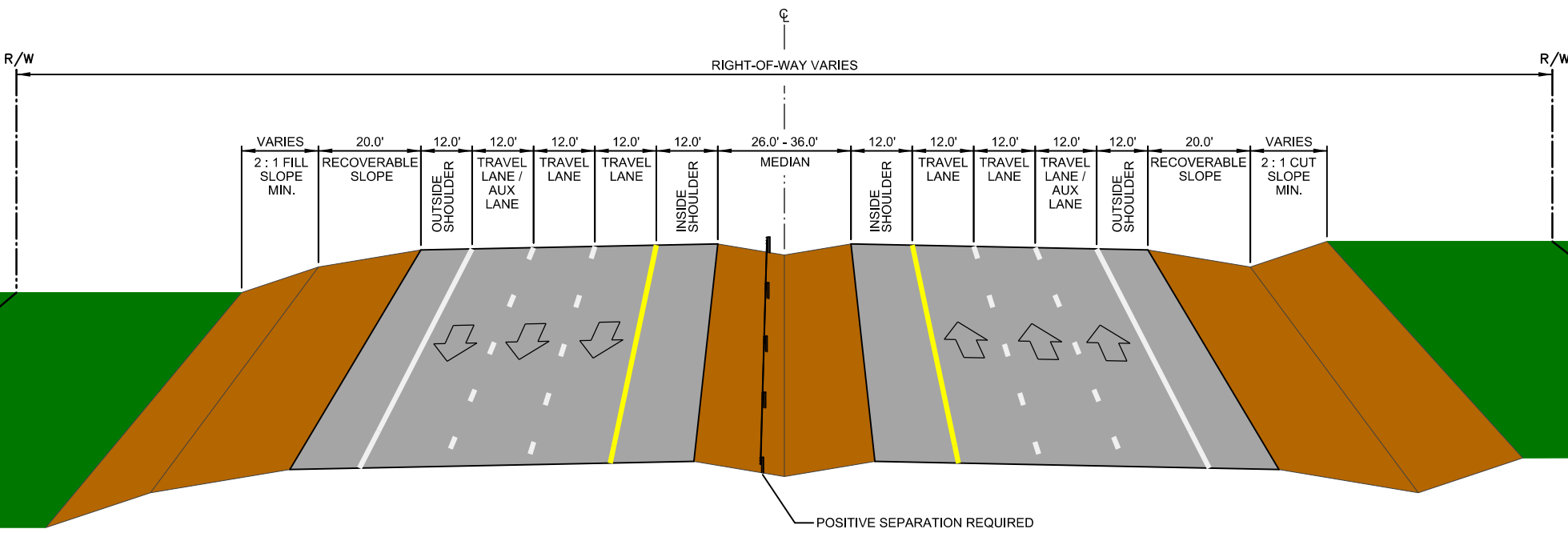

**TYPICAL MAINLINE SECTION
WITH MEDIAN FROM 26.0' TO 36.0'
CLEAR ZONE = 30.0'**

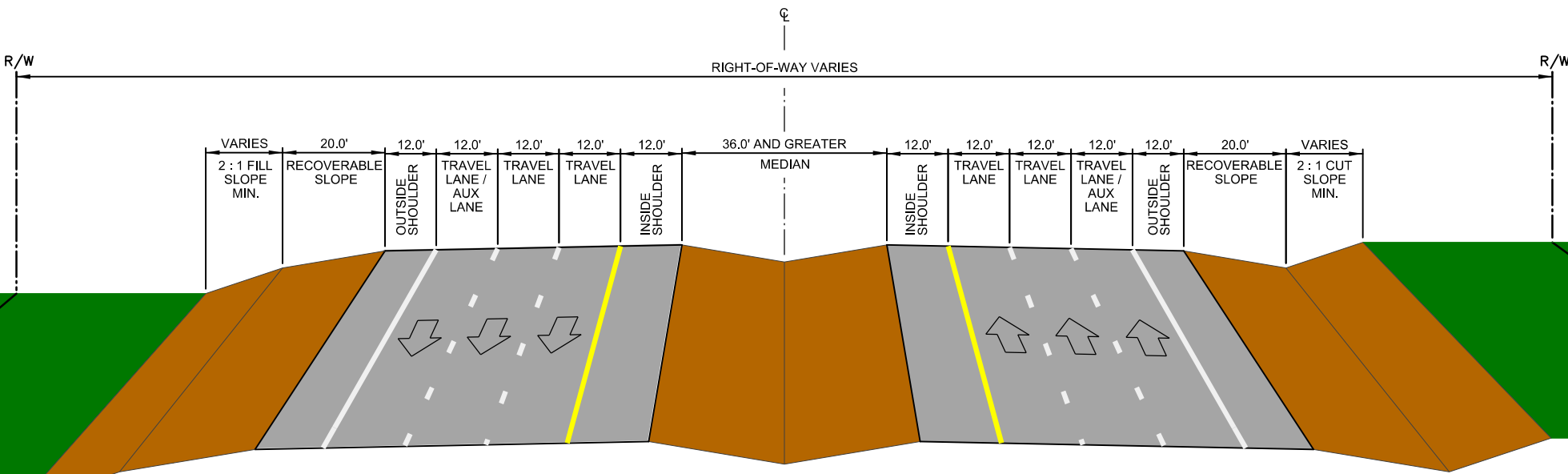

**TYPICAL MAINLINE SECTION
WITH MEDIAN GREATER THAN 36.0'
CLEAR ZONE = 30.0'**

Heather (2)

C:\2009\0912-431 I-15 MP 0-16 EA\7649_09\Sheet_L\Env\Environmental\200 Scale\I-15EA_Typical.sgn

3/12/2012 1:22:40 PM



2/17/2012 10:20:55 AM
 C:\020608010-401 I-15 MP 0-16 E107845_000\env\Plan\Environmental\300 Scale\7163_Sheet 01_Env.dwg
 Plot Organizer

LEGEND STUDY AREA WETLANDS/WATERS OF THE U.S. HOLMGREN MILK-VETCH DESIGNATED CRITICAL HABITAT		RED CLIFFS DESERT RESERVE (DESERT TORTOISE DESIGNATED CRITICAL HABITAT) CRITICAL HABITAT ASSOCIATED WITH THE VIRGIN RIVER PUBLIC PARKS / GOLF COURSES (SECTION 4(f))		NOISE MEASUREMENT SITES (See Table 3-10 in Vol. 1) NOISE IMPACTS ≥ 66 dBA RESIDENCE ≥ 71 dBA BUSINESS POTENTIAL NOISE WALL		HAZARDOUS WASTE SITES (See Table 3-37 in Vol. 1) POSSIBLE DETENTION BASIN 100 YEAR FLOODPLAIN		RIGHT-OF-WAY ACQUISITION (See Table 3-7 in Vol. 1) TRAIL (SECTION 4(f))			I-15 MP 0-16 SHEET 01

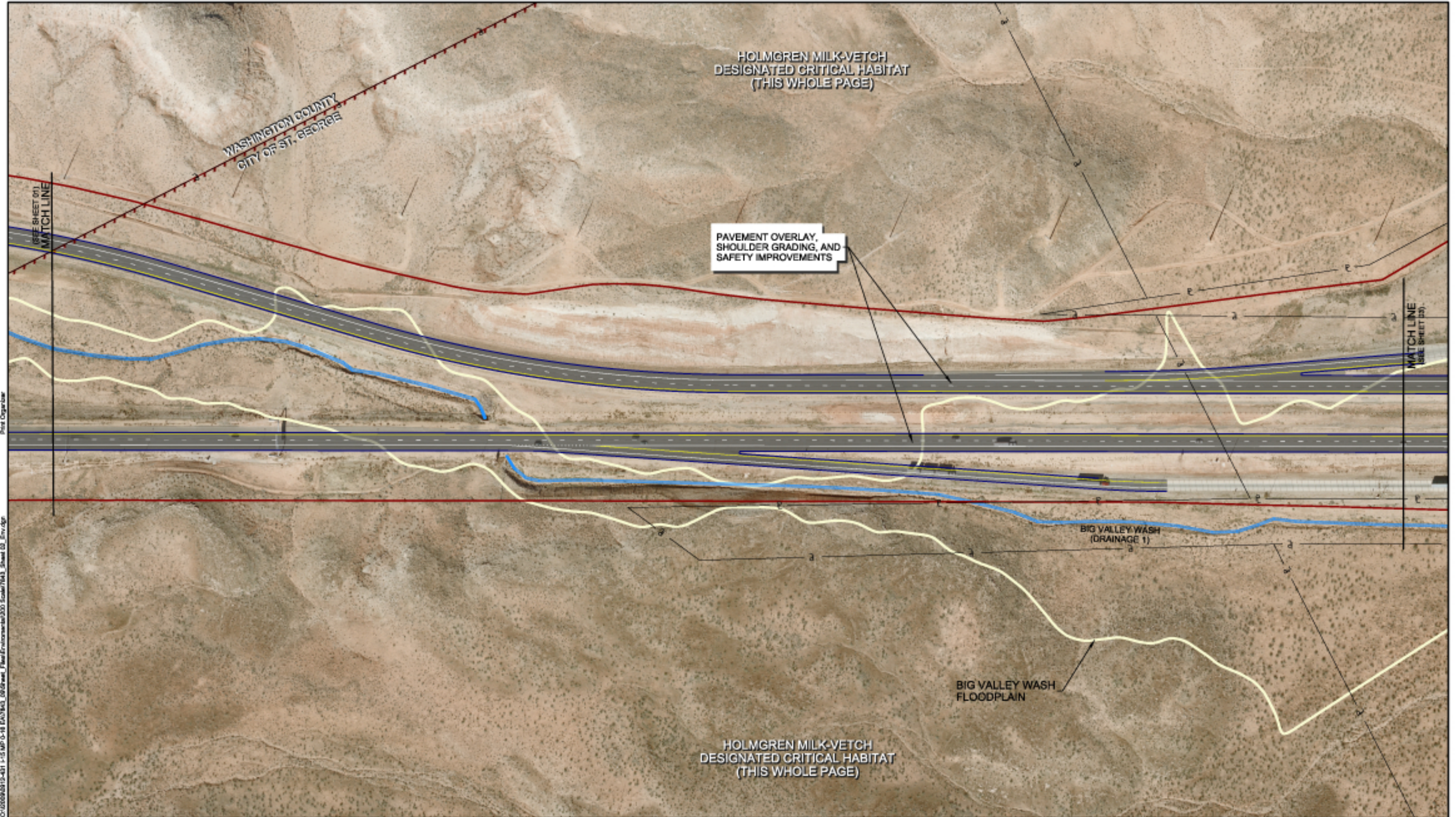

2/17/2012 10:27:23 AM C:\02009810-401 1-15 MP 0-16 EA\02009810-401 Environmental\02009810\02009810_Sheet 02_Env.dwg Plot Organizer

LEGEND	STUDY AREA	RED CLIFFS DESERT RESERVE (DESERT TORTOISE DESIGNATED CRITICAL HABITAT)	NOISE MEASUREMENT SITES (See Table 3-10 in Vol. 1)	HAZARDOUS WASTE SITES (See Table 3-37 in Vol. 1)	RIGHT-OF-WAY ACQUISITION (See Table 3-7 in Vol. 1)
WETLANDS/WATERS OF THE U.S.	CRITICAL HABITAT ASSOCIATED WITH THE VIRGIN RIVER	NOISE IMPACTS ≥ 66 dBA RESIDENCE ≥ 71 dBA BUSINESS	POSSIBLE DETENTION BASIN	TRAIL (SECTION 4(f))	
HOLMGREN MILK-VETCH DESIGNATED CRITICAL HABITAT	PUBLIC PARKS / GOLF COURSES (SECTION 4(f))	POTENTIAL NOISE WALL	100 YEAR FLOODPLAIN		

0 100 200 FEET

**I-15 MP 0-16
SHEET 02**

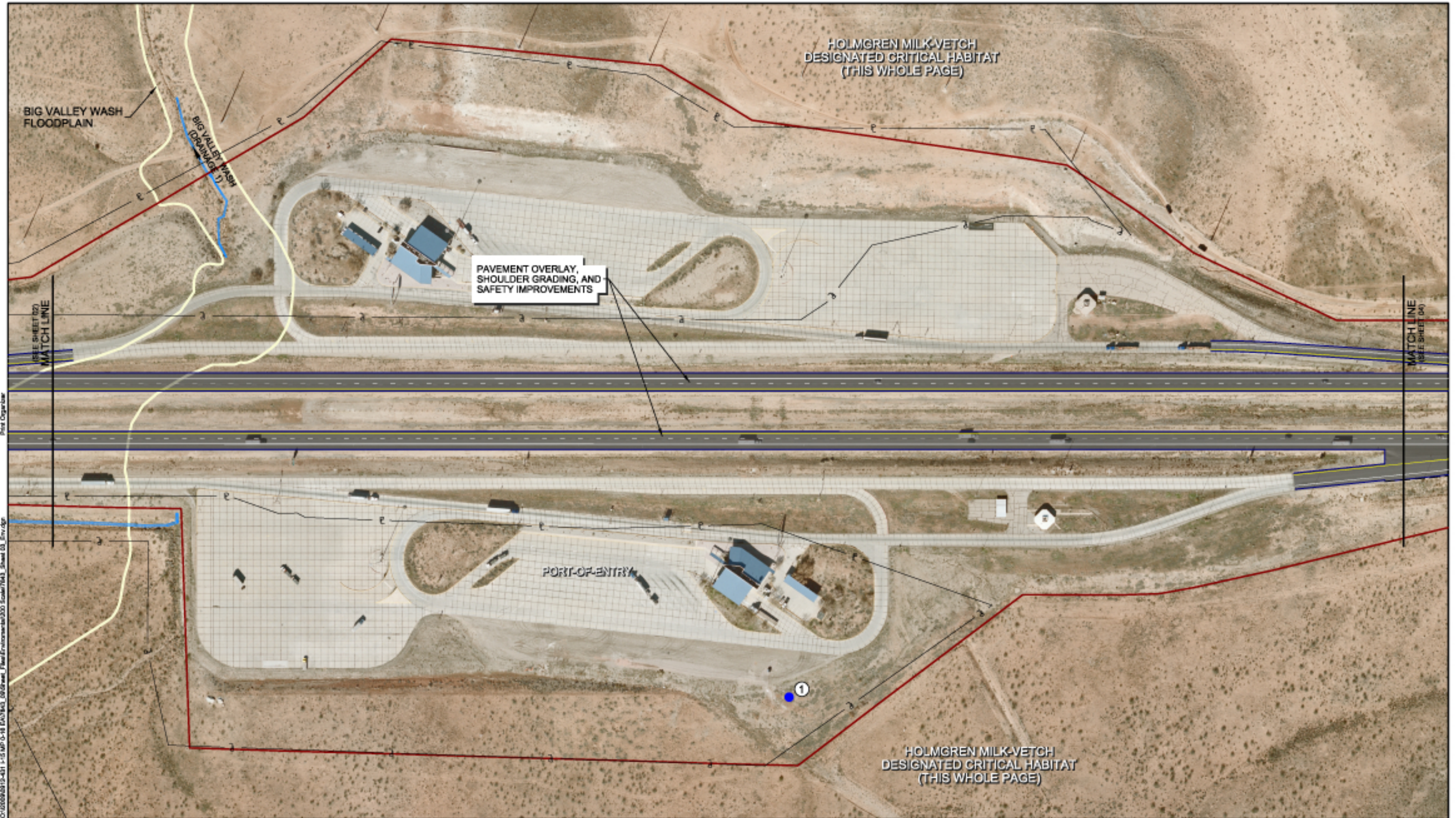

2/17/2012 10:21:24 AM
 C:\2008\9813-401 I-15 MP 0-16 EA\7845_0802\env\Plan\Environmental\200 Scale\7845_Sheet 03_Env.dwg
 Plot Organizer

LEGEND		<p> NOISE MEASUREMENT SITES (See Table 3-10 in Vol. 1)</p> <p> NOISE IMPACTS ≥ 66 dBA RESIDENCE ≥ 71 dBA BUSINESS</p> <p> POTENTIAL NOISE WALL</p>	<p> HAZARDOUS WASTE SITES (See Table 3-37 in Vol. 1)</p> <p> POSSIBLE DETENTION BASIN</p> <p> 100 YEAR FLOODPLAIN</p>	<p> RIGHT-OF-WAY ACQUISITION (See Table 3-7 in Vol. 1)</p> <p> TRAIL (SECTION 4(f))</p>	<p></p> <p> 0 100 200 FEET</p>	<p>I-15 MP 0-16</p> <p>SHEET 03</p>
<p> STUDY AREA</p> <p> WETLANDS/WATERS OF THE U.S.</p> <p> HOLMGREN MILK-VETCH DESIGNATED CRITICAL HABITAT</p>	<p> RED CLIFFS DESERT RESERVE (DESERT TORTOISE DESIGNATED CRITICAL HABITAT)</p> <p> CRITICAL HABITAT ASSOCIATED WITH THE VIRGIN RIVER</p> <p> PUBLIC PARKS / GOLF COURSES (SECTION 4(f))</p>					

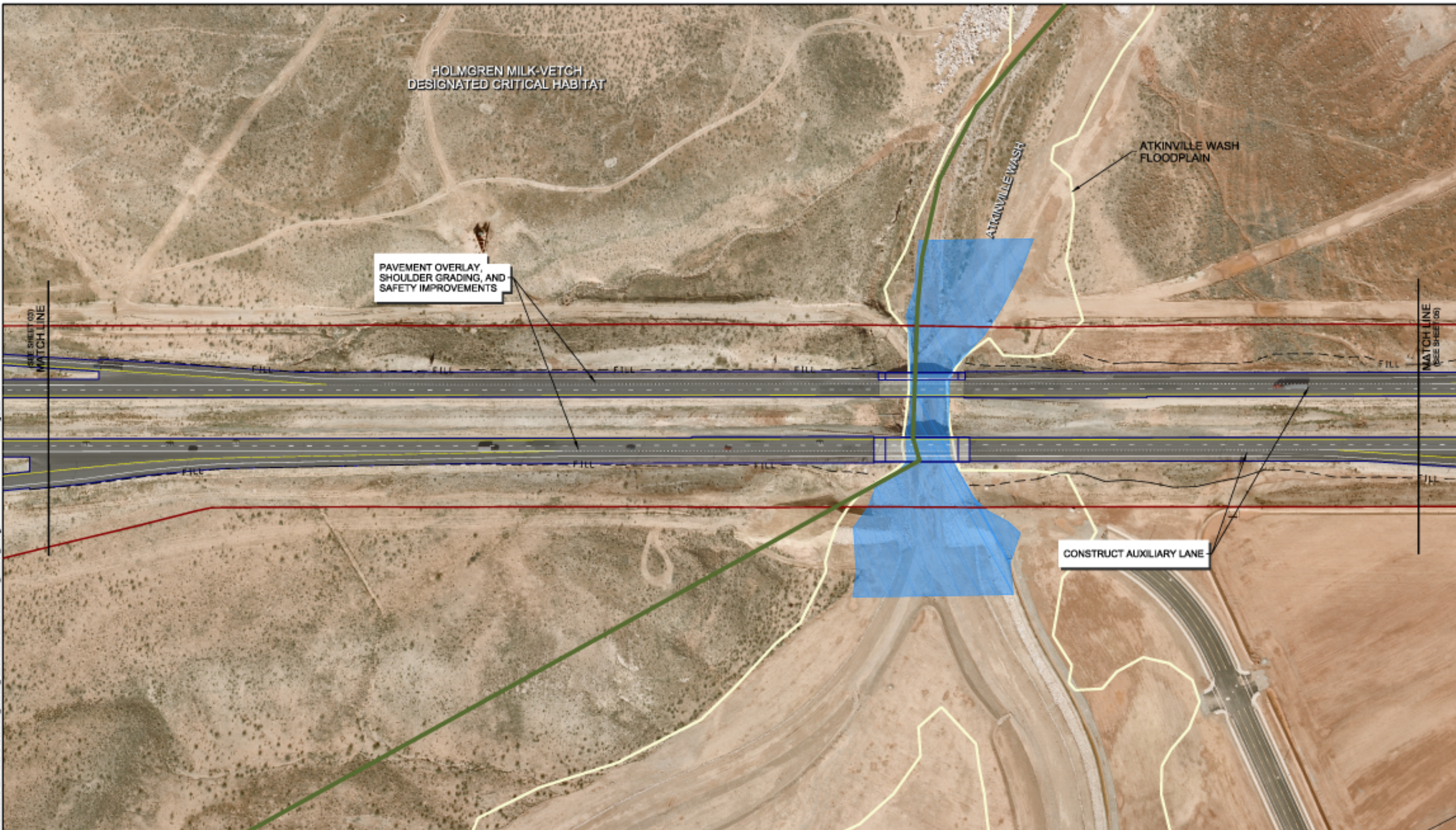

Pet Oganizer

C:\020808019-401 I-15 MP 0-16 Final\020808019-401\020808019-401_Sheet 04_Env.dwg

<p>LEGEND</p> <ul style="list-style-type: none"> STUDY AREA WETLANDS/WATERS OF THE U.S. HOLMGREN MILK-VETCH DESIGNATED CRITICAL HABITAT 	<ul style="list-style-type: none"> RED CLIFFS DESERT RESERVE (DESERT TORTOISE DESIGNATED CRITICAL HABITAT) CRITICAL HABITAT ASSOCIATED WITH THE VIRGIN RIVER PUBLIC PARKS / GOLF COURSES (SECTION 4(f)) 	<ul style="list-style-type: none"> NOISE MEASUREMENT SITES (See Table 3-10 in Vol. 1) NOISE IMPACTS ≥ 66 dBA RESIDENCE ≥ 71 dBA BUSINESS POTENTIAL NOISE WALL 	<ul style="list-style-type: none"> HAZARDOUS WASTE SITES (See Table 3-37 in Vol. 1) POSSIBLE DETENTION BASIN 100 YEAR FLOODPLAIN 	<ul style="list-style-type: none"> RIGHT-OF-WAY ACQUISITION (See Table 3-7 in Vol. 1) TRAIL (SECTION 4(f)) 		<p>I-15 MP 0-16 SHEET 04</p>
---	--	--	---	--	--	--

7/17/2012 10:21:33 AM

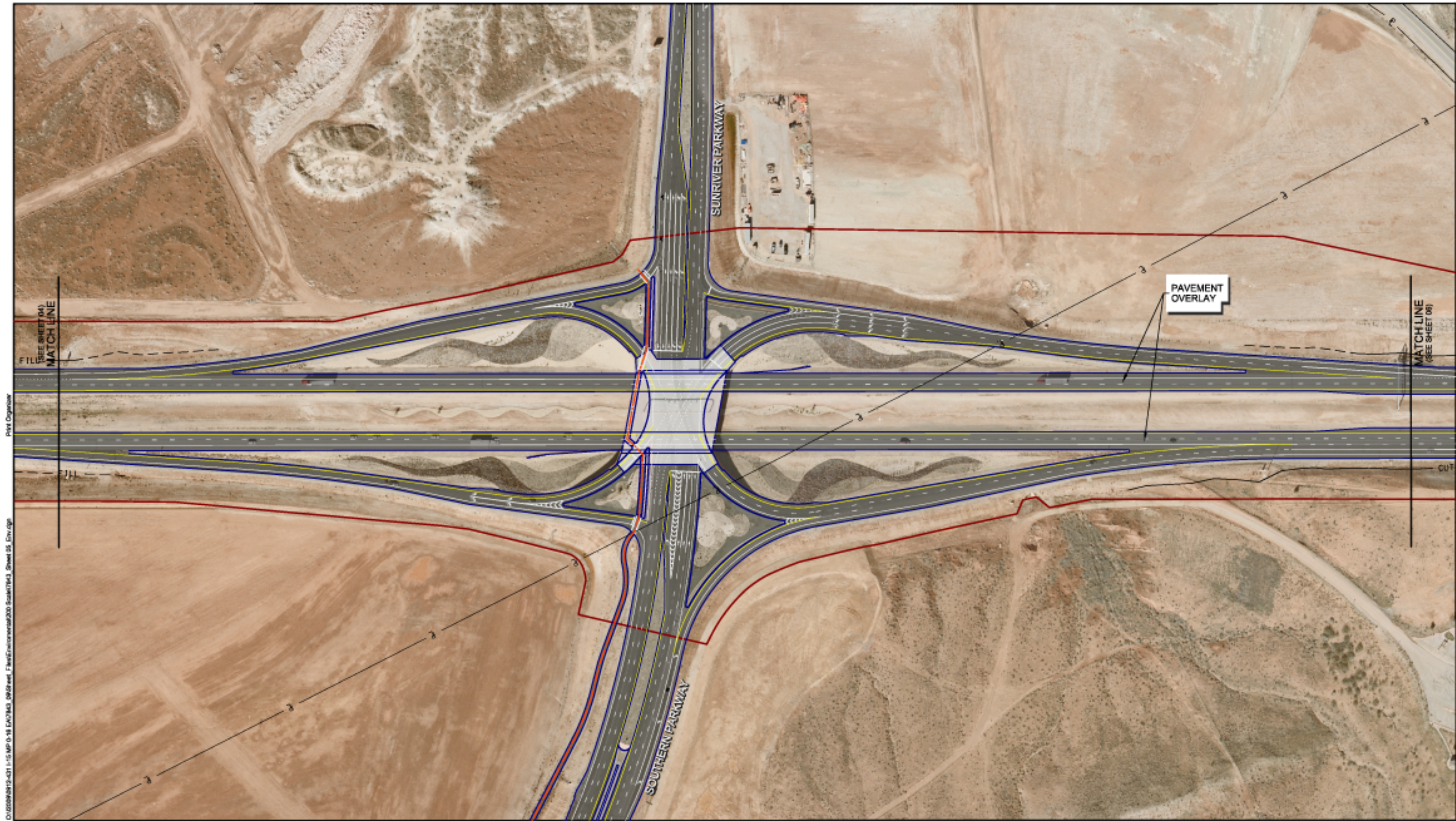

Plot Organizer

D:\2020\0919-021 I-15 MP 0-16 EAC\363_0919\env\Flare\environmental\200\Scale\163_Sheet 05_Env.dwg

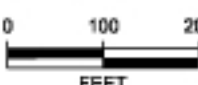
<p>LEGEND</p> <ul style="list-style-type: none"> — STUDY AREA — WETLANDS/WATERS OF THE U.S. HOLMGREN MILK-VETCH DESIGNATED CRITICAL HABITAT 	<ul style="list-style-type: none"> RED CLIFFS DESERT RESERVE (DESERT TORTOISE DESIGNATED CRITICAL HABITAT) CRITICAL HABITAT ASSOCIATED WITH THE VIRGIN RIVER PUBLIC PARKS / GOLF COURSES (SECTION 4(f)) 	<ul style="list-style-type: none"> ▲ NOISE MEASUREMENT SITES (See Table 3-10 in Vol. 1) ▲ NOISE IMPACTS ≥ 66 dBA RESIDENCE ≥ 71 dBA BUSINESS POTENTIAL NOISE WALL 	<ul style="list-style-type: none"> ● HAZARDOUS WASTE SITES (See Table 3-37 in Vol. 1) POSSIBLE DETENTION BASIN 100 YEAR FLOODPLAIN 	<ul style="list-style-type: none"> RIGHT-OF-WAY ACQUISITION (See Table 3-7 in Vol. 1) — TRAIL (SECTION 4(f)) 	 	<p>I-15 MP 0-16</p> <p>SHEET 05</p>
---	---	---	--	---	--	---



7/17/2012 10:22:28 AM
C:\020608013-011 I-15 MP 0-16 EA\020608013-011\020608013-011_Sheet 06_Env.dwg

LEGEND	
	STUDY AREA
	WETLANDS/WATERS OF THE U.S.
	HOLMGREN MILK-VETCH DESIGNATED CRITICAL HABITAT
	RED CLIFFS DESERT RESERVE (DESERT TORTOISE DESIGNATED CRITICAL HABITAT)
	CRITICAL HABITAT ASSOCIATED WITH THE VIRGIN RIVER
	PUBLIC PARKS / GOLF COURSES (SECTION 4(f))
	NOISE MEASUREMENT SITES (See Table 3-10 in Vol. 1)
	NOISE IMPACTS ≥ 66 dBA RESIDENCE ≥ 71 dBA BUSINESS
	POTENTIAL NOISE WALL
	HAZARDOUS WASTE SITES (See Table 3-37 in Vol. 1)
	POSSIBLE DETENTION BASIN
	100 YEAR FLOODPLAIN
	RIGHT-OF-WAY ACQUISITION (See Table 3-7 in Vol. 1)
	TRAIL (SECTION 4(f))

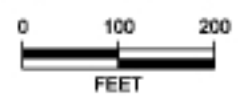

I-15 MP 0-16
SHEET 06

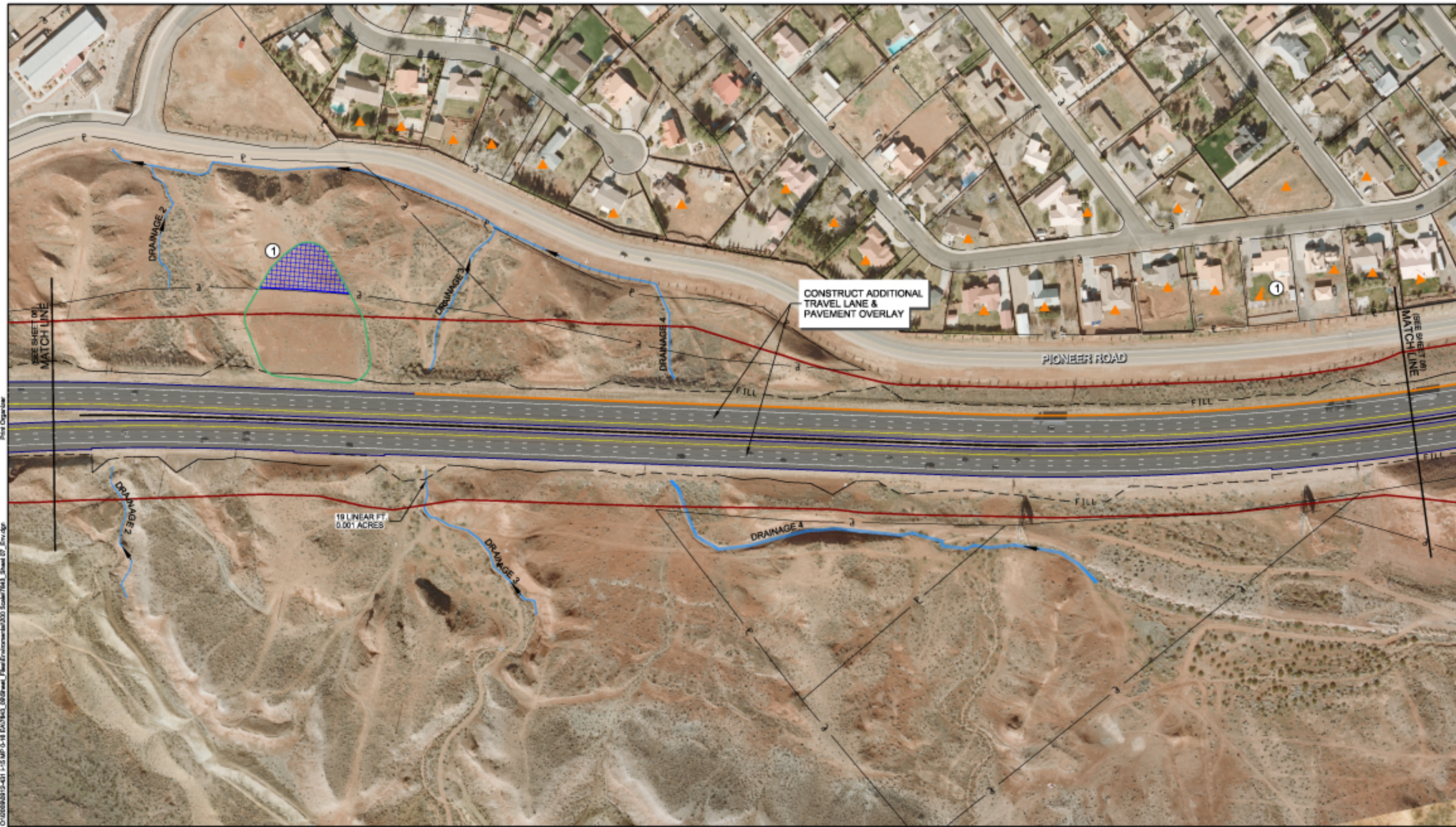

2/17/2012 10:23:27 AM
 C:\020698013-401 I-15 MP 0-16 EA\07EA_South_EIR\Environmental\300 Scale\7163_Sheet 07_EIR.dwg
 Plot Organizer

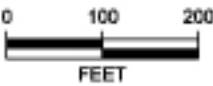
LEGEND STUDY AREA WETLANDS/WATERS OF THE U.S. HOLMGREN MILK-VETCH DESIGNATED CRITICAL HABITAT		RED CLIFFS DESERT RESERVE (DESERT TORTOISE DESIGNATED CRITICAL HABITAT) CRITICAL HABITAT ASSOCIATED WITH THE VIRGIN RIVER PUBLIC PARKS / GOLF COURSES (SECTION 4(f))		NOISE MEASUREMENT SITES (See Table 3-10 in Vol. 1) NOISE IMPACTS ≥ 66 dBA RESIDENCE ≥ 71 dBA BUSINESS POTENTIAL NOISE WALL		HAZARDOUS WASTE SITES (See Table 3-37 in Vol. 1) POSSIBLE DETENTION BASIN 100 YEAR FLOODPLAIN		RIGHT-OF-WAY ACQUISITION (See Table 3-7 in Vol. 1) TRAIL (SECTION 4(f))		 		I-15 MP 0-16 SHEET 07	
---	--	--	--	--	--	---	--	--	--	--	--	--	--



Prest Corporation

C:\020608013-011 I-15 MP 0-16 E:\07843_0802\env\Plan\Environmental\320 Scale\7843_Sheet 08_Env.dwg

7/17/2012 10:23:44 AM

LEGEND STUDY AREA WETLANDS/WATERS OF THE U.S. HOLMGREN MILK-VETCH DESIGNATED CRITICAL HABITAT		RED CLIFFS DESERT RESERVE (DESERT TORTOISE DESIGNATED CRITICAL HABITAT) CRITICAL HABITAT ASSOCIATED WITH THE VIRGIN RIVER PUBLIC PARKS / GOLF COURSES (SECTION 4(f))		NOISE MEASUREMENT SITES (See Table 3-10 in Vol. 1) NOISE IMPACTS ≥ 66 dBA RESIDENCE ≥ 71 dBA BUSINESS POTENTIAL NOISE WALL		HAZARDOUS WASTE SITES (See Table 3-37 in Vol. 1) POSSIBLE DETENTION BASIN 100 YEAR FLOODPLAIN		RIGHT-OF-WAY ACQUISITION (See Table 3-7 in Vol. 1) TRAIL (SECTION 4(f))			<p>I-15 MP 0-16 SHEET 08</p>
---	--	--	--	--	--	---	--	--	--	--	--

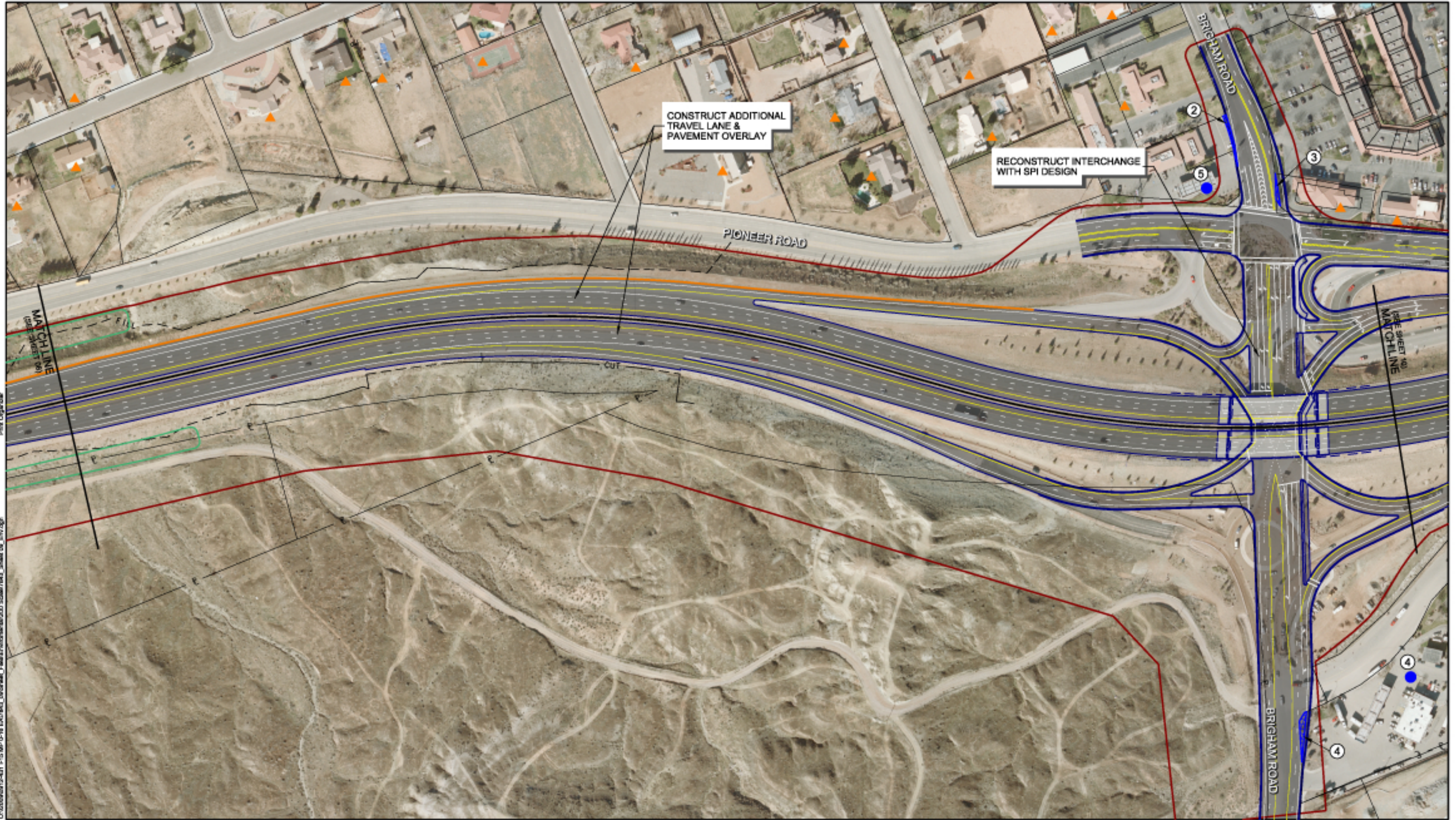

Peter Ogozian

C:\020608010-401 I-15 MP 0-16 EA\020608010-401\020608010-401_Sheet 09_Env.dwg

2/17/2012 10:23:54 AM

LEGEND					
	STUDY AREA		RED CLIFFS DESERT RESERVE (DESERT TORTOISE DESIGNATED CRITICAL HABITAT)		HAZARDOUS WASTE SITES (See Table 3-37 in Vol. 1)
	WETLANDS/WATERS OF THE U.S.		CRITICAL HABITAT ASSOCIATED WITH THE VIRGIN RIVER		POSSIBLE DETENTION BASIN
	HOLMGREN MILK-VETCH DESIGNATED CRITICAL HABITAT		PUBLIC PARKS / GOLF COURSES (SECTION 4(f))		100 YEAR FLOODPLAIN
	NOISE MEASUREMENT SITES (See Table 3-10 in Vol. 1)		POTENTIAL NOISE WALL		RIGHT-OF-WAY ACQUISITION (See Table 3-7 in Vol. 1)
	NOISE IMPACTS ≥ 66 dBA RESIDENCE ≥ 71 dBA BUSINESS				TRAIL (SECTION 4(f))

I-15 MP 0-16
SHEET 09

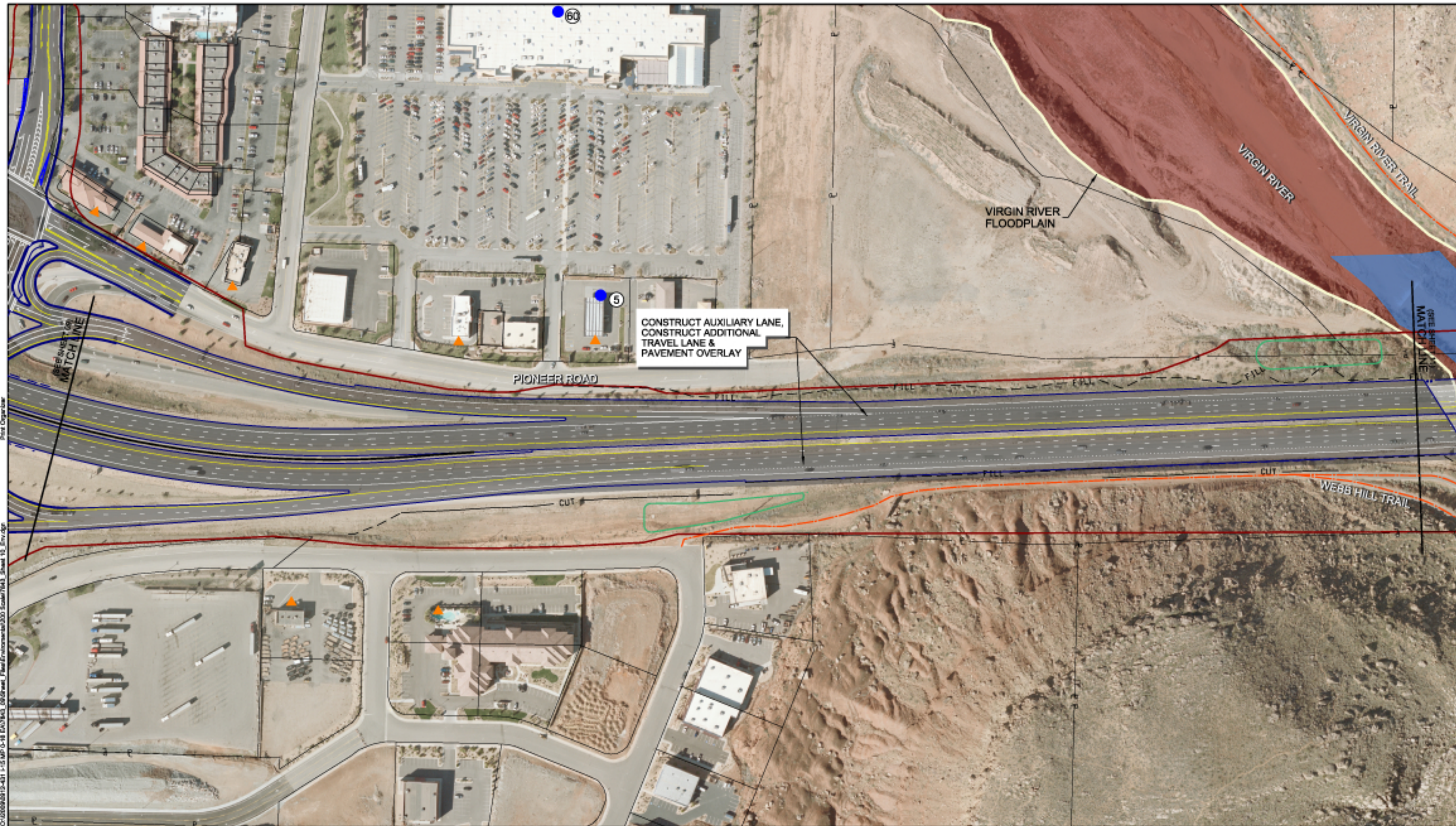

2/17/2012 10:23:24 AM
 C:\20090813-401 I-15 MP 0-16 EA\7845_0820\env\Final\Final\0303 Scale\7845_Sheet 10_Env.dwg
 Plot Organizer

LEGEND STUDY AREA WETLANDS/WATERS OF THE U.S. HOLMGREN MILK-VETCH DESIGNATED CRITICAL HABITAT		RED CLIFFS DESERT RESERVE (DESERT TORTOISE DESIGNATED CRITICAL HABITAT) CRITICAL HABITAT ASSOCIATED WITH THE VIRGIN RIVER PUBLIC PARKS / GOLF COURSES (SECTION 4(f))		NOISE MEASUREMENT SITES (See Table 3-10 in Vol. 1) NOISE IMPACTS ≥ 66 dBA RESIDENCE ≥ 71 dBA BUSINESS POTENTIAL NOISE WALL		HAZARDOUS WASTE SITES (See Table 3-37 in Vol. 1) POSSIBLE DETENTION BASIN 100 YEAR FLOODPLAIN		RIGHT-OF-WAY ACQUISITION (See Table 3-7 in Vol. 1) TRAIL (SECTION 4(f))			I-15 MP 0-16 SHEET 10
---	--	--	--	--	--	---	--	--	--	--	--

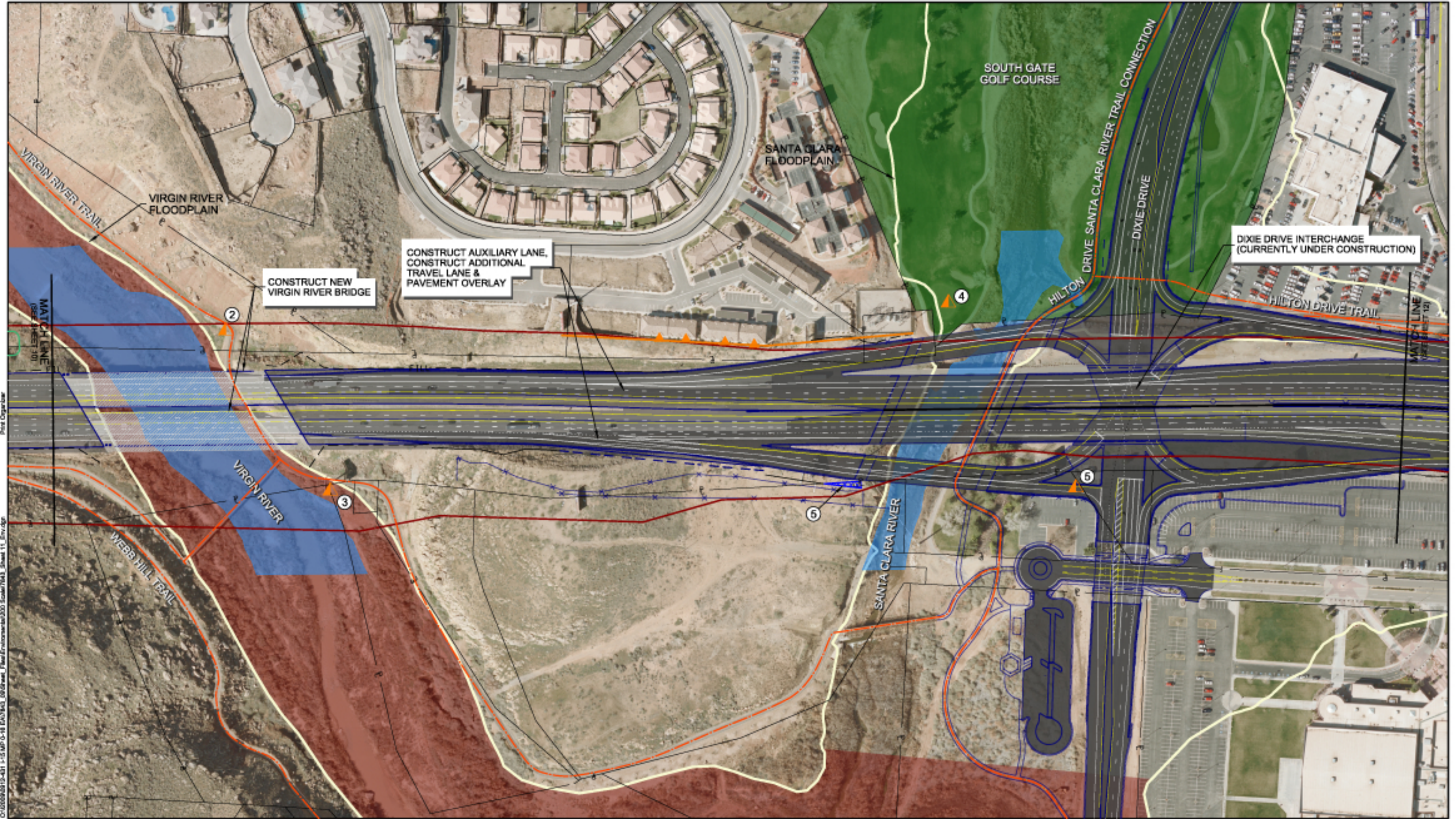

Plan Organizer

C:\000000013-011 1-15 MP 0-16 E:\07843_000\env\PlanOrganizer\030 Scale\7843_Sheet 11_Env.dwg

<p>LEGEND</p> <p>— STUDY AREA</p> <p>— WETLANDS/WATERS OF THE U.S.</p> <p>— HOLMGREN MILK-VETCH DESIGNATED CRITICAL HABITAT</p>	<p> RED CLIFFS DESERT RESERVE (DESERT TORTOISE DESIGNATED CRITICAL HABITAT)</p> <p> CRITICAL HABITAT ASSOCIATED WITH THE VIRGIN RIVER</p> <p> PUBLIC PARKS / GOLF COURSES (SECTION 4(f))</p>	<p>▲ NOISE MEASUREMENT SITES (See Table 3-10 in Vol. 1)</p> <p>▲ NOISE IMPACTS ≥ 66 dBA RESIDENCE ≥ 71 dBA BUSINESS</p> <p>— POTENTIAL NOISE WALL</p>	<p>● HAZARDOUS WASTE SITES (See Table 3-37 in Vol. 1)</p> <p> POSSIBLE DETENTION BASIN</p> <p> 100 YEAR FLOODPLAIN</p>	<p> RIGHT-OF-WAY ACQUISITION (See Table 3-7 in Vol. 1)</p> <p>— TRAIL (SECTION 4(f))</p>		<p>I-15 MP 0-16</p> <p>SHEET 11</p>
--	---	---	--	--	--	---

2/17/2012 10:23:41 AM

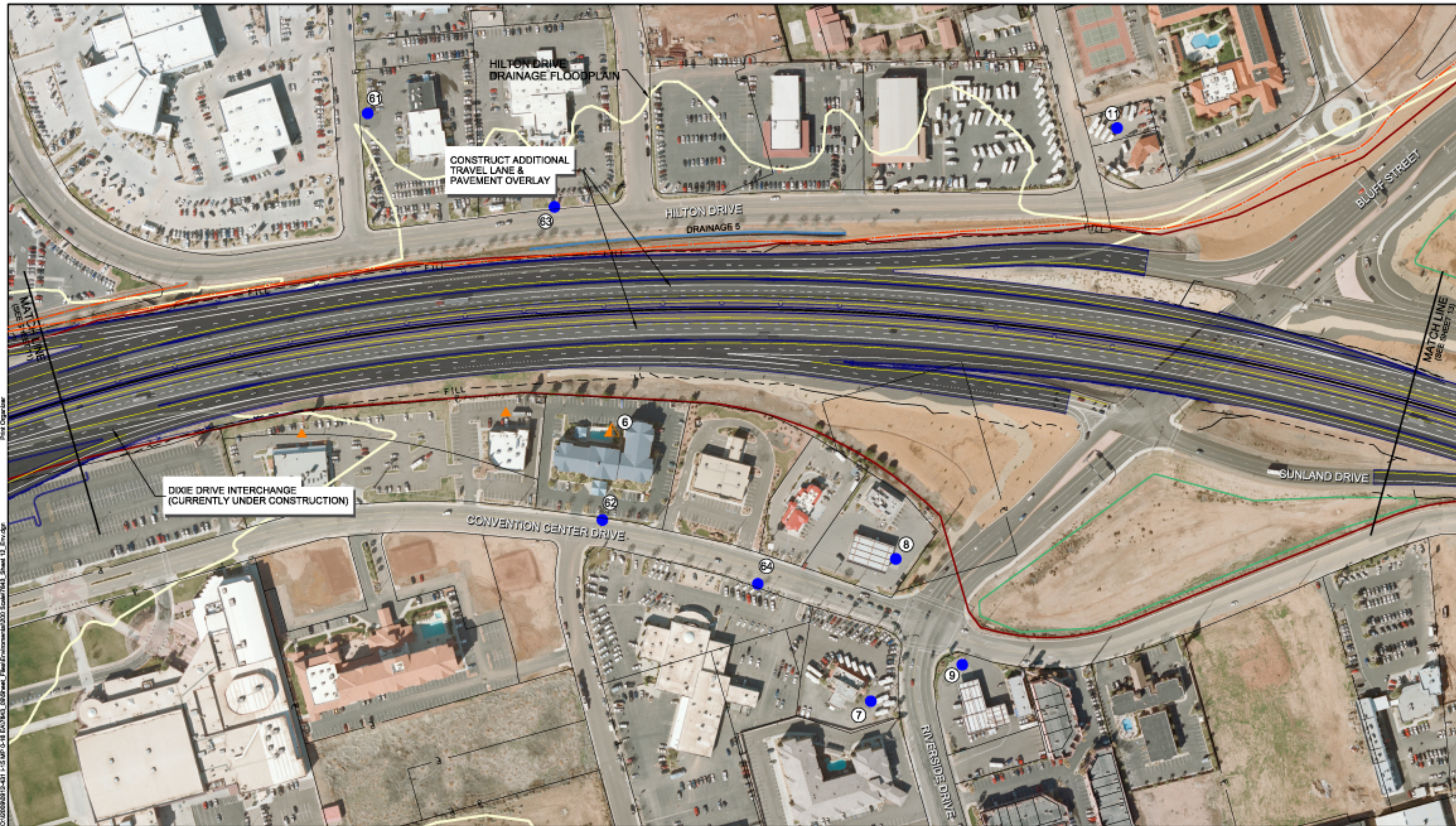

<p>LEGEND</p> <ul style="list-style-type: none"> STUDY AREA WETLANDS/WATERS OF THE U.S. HOLMGREN MILK-VETCH DESIGNATED CRITICAL HABITAT 	<ul style="list-style-type: none"> RED CLIFFS DESERT RESERVE (DESERT TORTOISE DESIGNATED CRITICAL HABITAT) CRITICAL HABITAT ASSOCIATED WITH THE VIRGIN RIVER PUBLIC PARKS / GOLF COURSES (SECTION 4(f)) 	<ul style="list-style-type: none"> NOISE MEASUREMENT SITES (See Table 3-10 in Vol. 1) NOISE IMPACTS ≥ 66 dBA RESIDENCE ≥ 71 dBA BUSINESS POTENTIAL NOISE WALL 	<ul style="list-style-type: none"> HAZARDOUS WASTE SITES (See Table 3-37 in Vol. 1) POSSIBLE DETENTION BASIN 100 YEAR FLOODPLAIN 	<ul style="list-style-type: none"> RIGHT-OF-WAY ACQUISITION (See Table 3-7 in Vol. 1) TRAIL (SECTION 4(f)) 		<p>I-15 MP 0-16 SHEET 12</p>
---	--	--	---	--	--	--

2/17/2012 10:23:27 AM
 C:\020608013-011 I-15 MP 0-16 EIR\Final\Final\020608013-011_South\020608013-011_South_12_Env.dwg

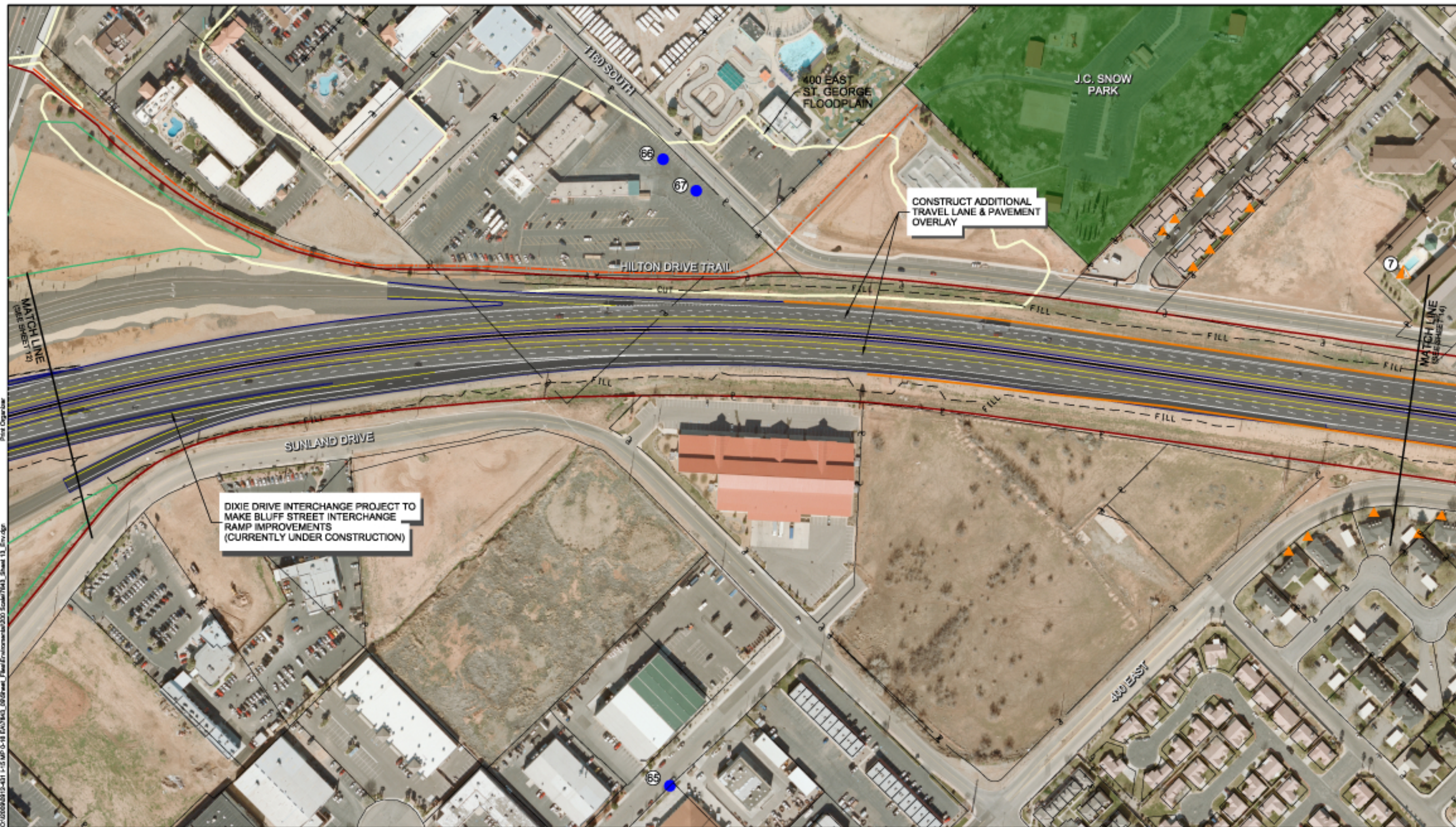

2/17/2012 10:24:23 AM
 C:\20090813-401 I-15 MP 0-16 EIR\Final\FinalEnvironmental20090813-401_Sheet 13_Env.dwg
 Plot Organizer

LEGEND ■ STUDY AREA ■ WETLANDS/WATERS OF THE U.S. ■ HOLMGREN MILK-VETCH DESIGNATED CRITICAL HABITAT		■ RED CLIFFS DESERT RESERVE (DESERT TORTOISE DESIGNATED CRITICAL HABITAT) ■ CRITICAL HABITAT ASSOCIATED WITH THE VIRGIN RIVER ■ PUBLIC PARKS / GOLF COURSES (SECTION 4(f))		▲ NOISE MEASUREMENT SITES (See Table 3-10 in Vol. 1) ▲ NOISE IMPACTS ≥ 66 dBA RESIDENCE ≥ 71 dBA BUSINESS — POTENTIAL NOISE WALL		● HAZARDOUS WASTE SITES (See Table 3-37 in Vol. 1) ■ POSSIBLE DETENTION BASIN ■ 100 YEAR FLOODPLAIN		■ RIGHT-OF-WAY ACQUISITION (See Table 3-7 in Vol. 1) — TRAIL (SECTION 4(f))			I-15 MP 0-16 SHEET 13
---	--	--	--	--	--	---	--	--	--	--	--

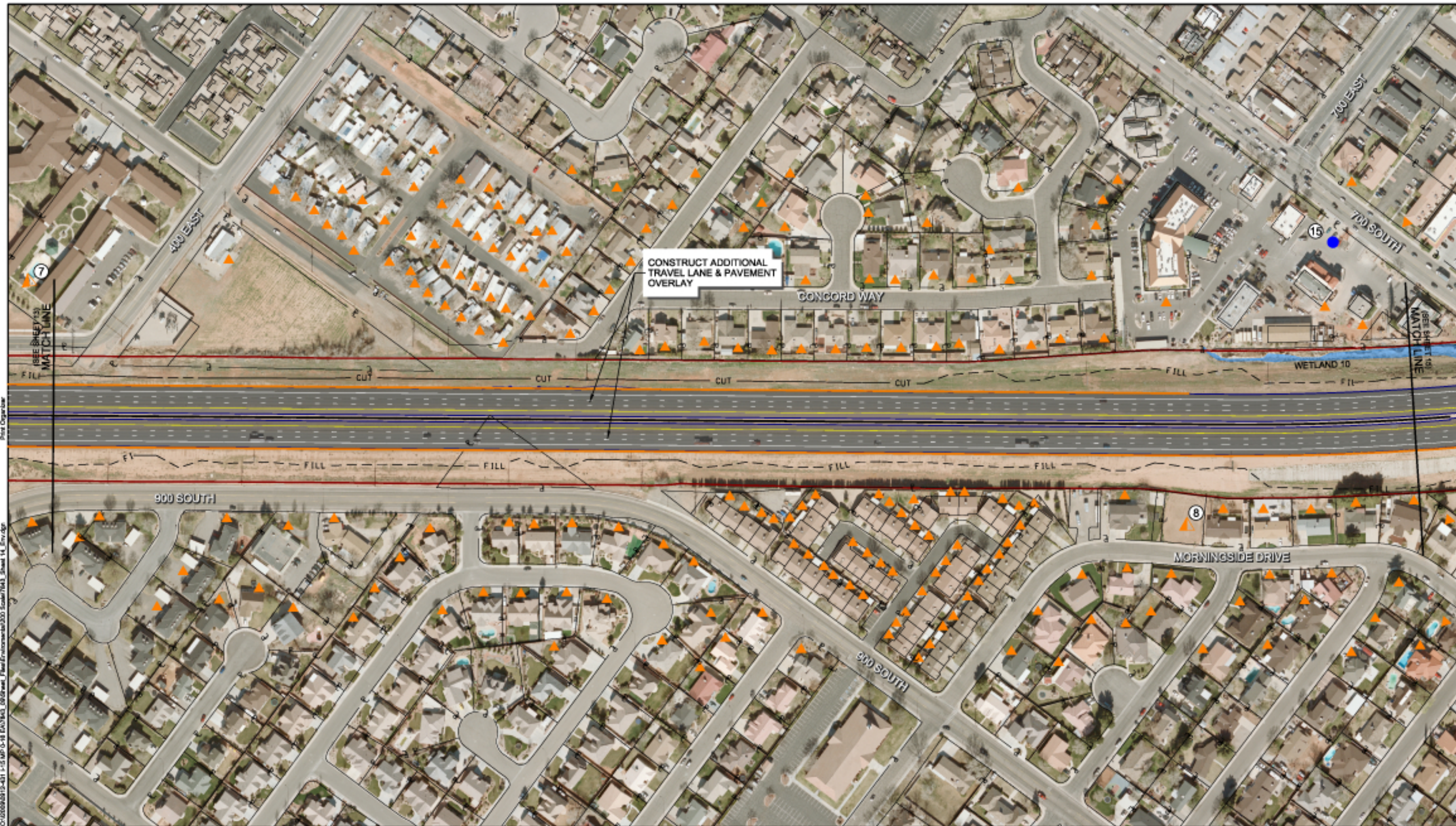

2/17/2012 10:24:33 AM
 C:\020000010-011-1-15 MP 0-16 (10/15/11) Final Environmental 2010 (10/15/11) Sheet 14_Env.dwg
 Plot Organizer

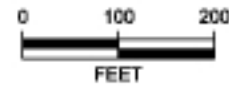
<p>LEGEND</p> <ul style="list-style-type: none"> STUDY AREA RED CLIFFS DESERT RESERVE (DESERT TORTOISE DESIGNATED CRITICAL HABITAT) WETLANDS/WATERS OF THE U.S. HOLMGREN MILK-VETCH DESIGNATED CRITICAL HABITAT 	<ul style="list-style-type: none"> CRITICAL HABITAT ASSOCIATED WITH THE VIRGIN RIVER PUBLIC PARKS / GOLF COURSES (SECTION 4(f)) POTENTIAL NOISE WALL 	<ul style="list-style-type: none"> ▲ NOISE MEASUREMENT SITES (See Table 3-10 in Vol. 1) ▲ NOISE IMPACTS ≥ 66 dBA RESIDENCE ≥ 71 dBA BUSINESS 	<ul style="list-style-type: none"> ● HAZARDOUS WASTE SITES (See Table 3-37 in Vol. 1) POSSIBLE DETENTION BASIN 100 YEAR FLOODPLAIN 	<ul style="list-style-type: none"> RIGHT-OF-WAY ACQUISITION (See Table 3-7 in Vol. 1) TRAIL (SECTION 4(f)) 	<div style="text-align: center;">   FEET </div>	<p>I-15 MP 0-16</p> <p>SHEET 14</p>
--	--	--	--	---	---	---



2/17/2012 10:24:07 AM
 C:\20090813-401 1-15 MP 0-16 EIR\Final\FinalEnvironmental300_South\Map3_Sheet 15_Env.dwg
 Print Organizer

<p>LEGEND</p> <ul style="list-style-type: none"> — STUDY AREA — WETLANDS/WATERS OF THE U.S. — HOLMGREN MILK-VETCH DESIGNATED CRITICAL HABITAT 	<ul style="list-style-type: none"> RED CLIFFS DESERT RESERVE (DESERT TORTOISE DESIGNATED CRITICAL HABITAT) CRITICAL HABITAT ASSOCIATED WITH THE VIRGIN RIVER PUBLIC PARKS / GOLF COURSES (SECTION 4(f)) 	<ul style="list-style-type: none"> ▲ NOISE MEASUREMENT SITES (See Table 3-10 in Vol. 1) ▲ NOISE IMPACTS ≥ 66 dBA RESIDENCE ≥ 71 dBA BUSINESS POTENTIAL NOISE WALL 	<ul style="list-style-type: none"> ● HAZARDOUS WASTE SITES (See Table 3-37 in Vol. 1) POSSIBLE DETENTION BASIN 100 YEAR FLOODPLAIN 	<ul style="list-style-type: none"> RIGHT-OF-WAY ACQUISITION (See Table 3-7 in Vol. 1) — TRAIL (SECTION 4(f)) 		<p>I-15 MP 0-16</p> <p>SHEET 15</p>
---	---	---	--	--	--	---

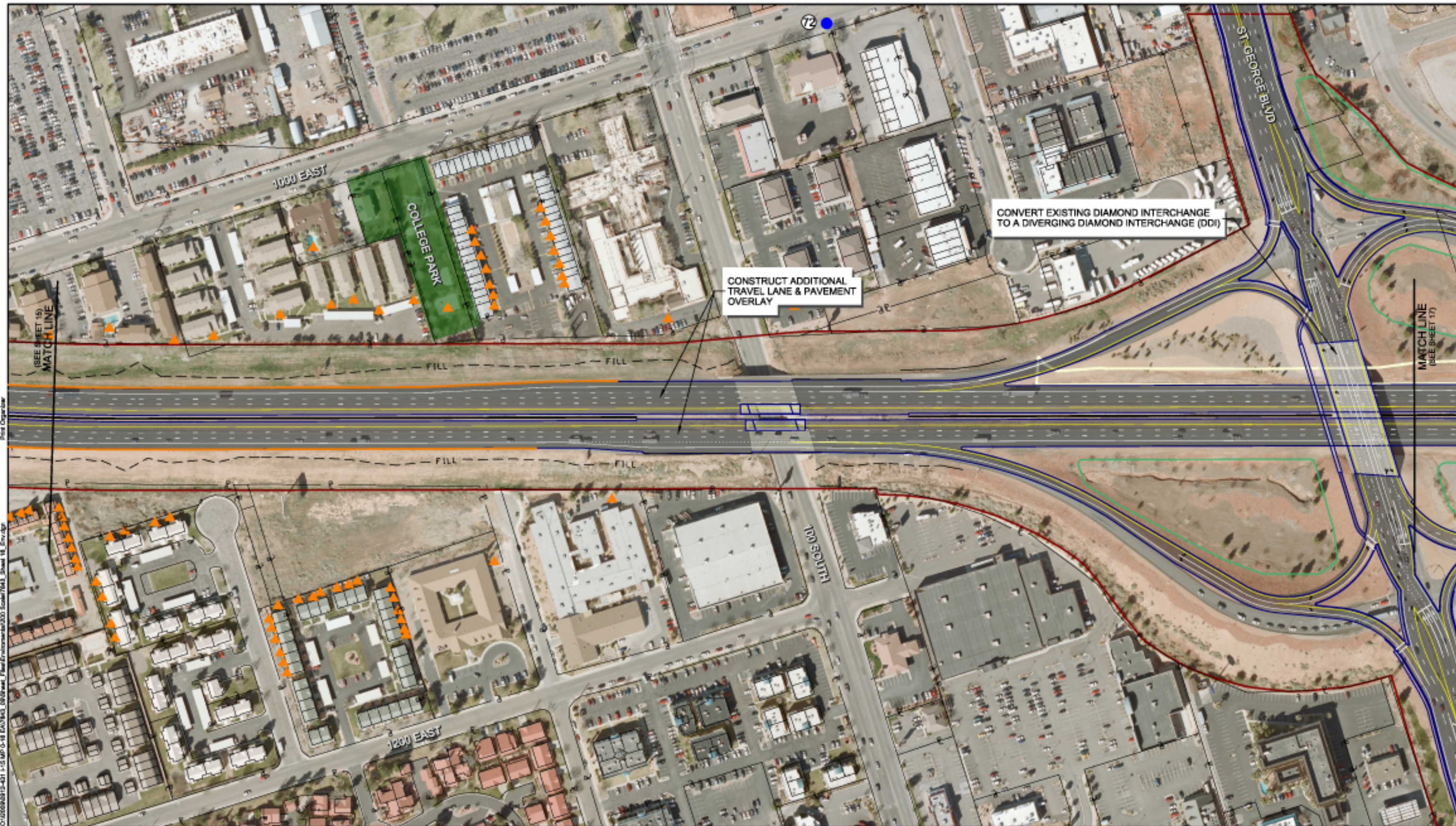

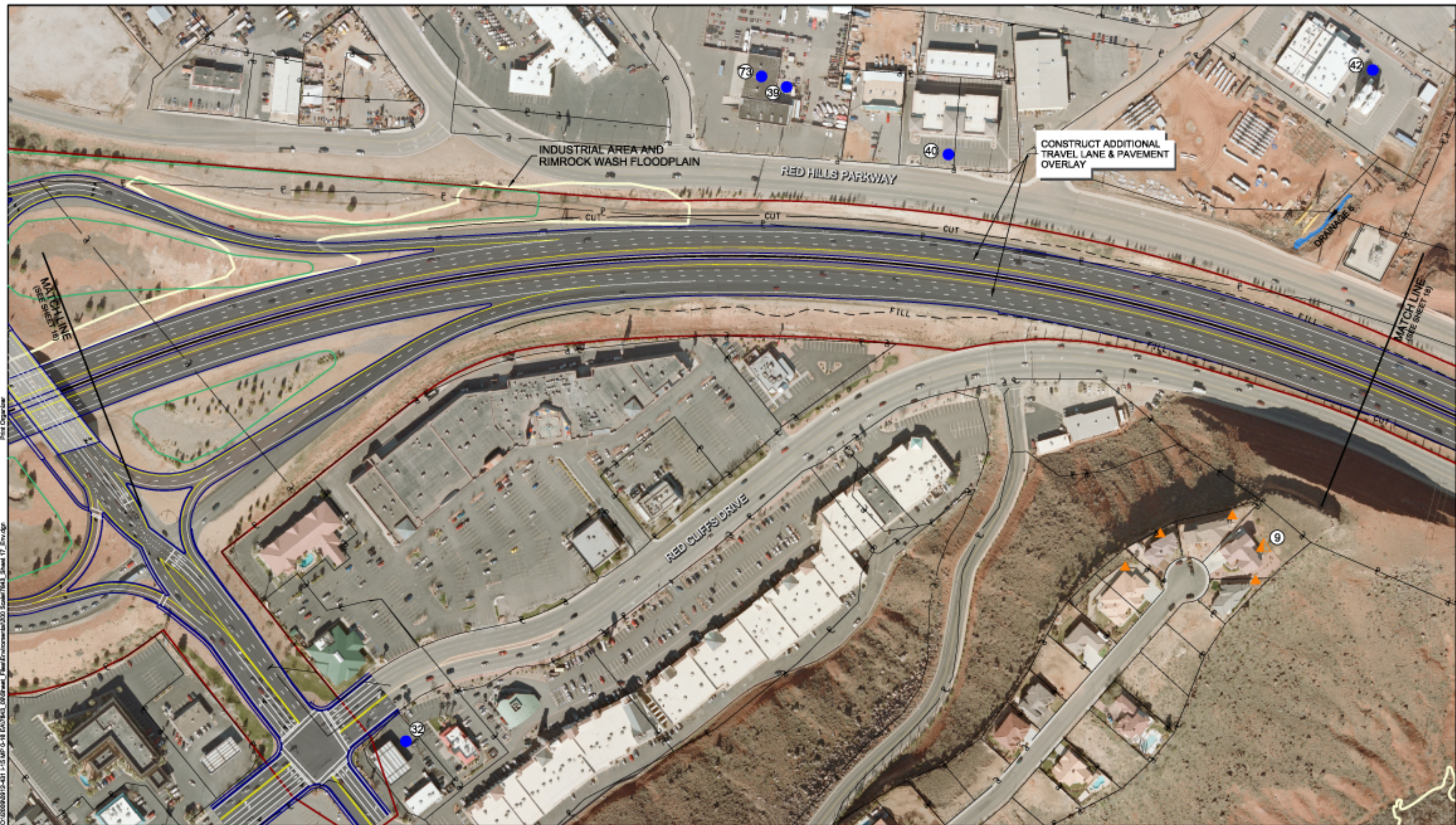

2/17/2012 10:28:21 AM
 C:\2009\0813-011 I-15 MP 0-16 EIR\Final\Final\Drawings\Drawings\030_South\16_Sheet 16_Env.dwg
 Plot Organizer

LEGEND STUDY AREA WETLANDS/WATERS OF THE U.S. HOLMGREN MILK-VETCH DESIGNATED CRITICAL HABITAT		RED CLIFFS DESERT RESERVE (DESERT TORTOISE DESIGNATED CRITICAL HABITAT) CRITICAL HABITAT ASSOCIATED WITH THE VIRGIN RIVER PUBLIC PARKS / GOLF COURSES (SECTION 4(f))		NOISE MEASUREMENT SITES (See Table 3-10 in Vol. 1) NOISE IMPACTS ≥ 66 dBA RESIDENCE ≥ 71 dBA BUSINESS POTENTIAL NOISE WALL		HAZARDOUS WASTE SITES (See Table 3-37 in Vol. 1) POSSIBLE DETENTION BASIN 100 YEAR FLOODPLAIN		RIGHT-OF-WAY ACQUISITION (See Table 3-7 in Vol. 1) TRAIL (SECTION 4(f))			I-15 MP 0-16 SHEET 16
---	--	--	--	--	--	---	--	--	--	--	--



2/17/2012 10:28:38 AM
 C:\2009\0813-401 I-15 MP 0-16 EA\Drawings\Plan\Environmental\300 Scale\Plan_Sheet 17_Env.dwg
 Plot Operator

<p>LEGEND</p> <ul style="list-style-type: none"> — STUDY AREA — WETLANDS/WATERS OF THE U.S. — HOLMGREN MILK-VETCH DESIGNATED CRITICAL HABITAT 	<ul style="list-style-type: none"> — RED CLIFFS DESERT RESERVE (DESERT TORTOISE DESIGNATED CRITICAL HABITAT) — CRITICAL HABITAT ASSOCIATED WITH THE VIRGIN RIVER — PUBLIC PARKS / GOLF COURSES (SECTION 4(f)) 	<ul style="list-style-type: none"> ▲ NOISE MEASUREMENT SITES (See Table 3-10 in Vol. 1) ▲ NOISE IMPACTS ≥ 66 dBA RESIDENCE ≥ 71 dBA BUSINESS — POTENTIAL NOISE WALL 	<ul style="list-style-type: none"> ● HAZARDOUS WASTE SITES (See Table 3-37 in Vol. 1) □ POSSIBLE DETENTION BASIN □ 100 YEAR FLOODPLAIN 	<ul style="list-style-type: none"> ▭ RIGHT-OF-WAY ACQUISITION (See Table 3-7 in Vol. 1) — TRAIL (SECTION 4(f)) 	<div style="text-align: center;">   </div>	<p>I-15 MP 0-16</p> <p>SHEET 17</p>
---	--	--	---	---	--	---

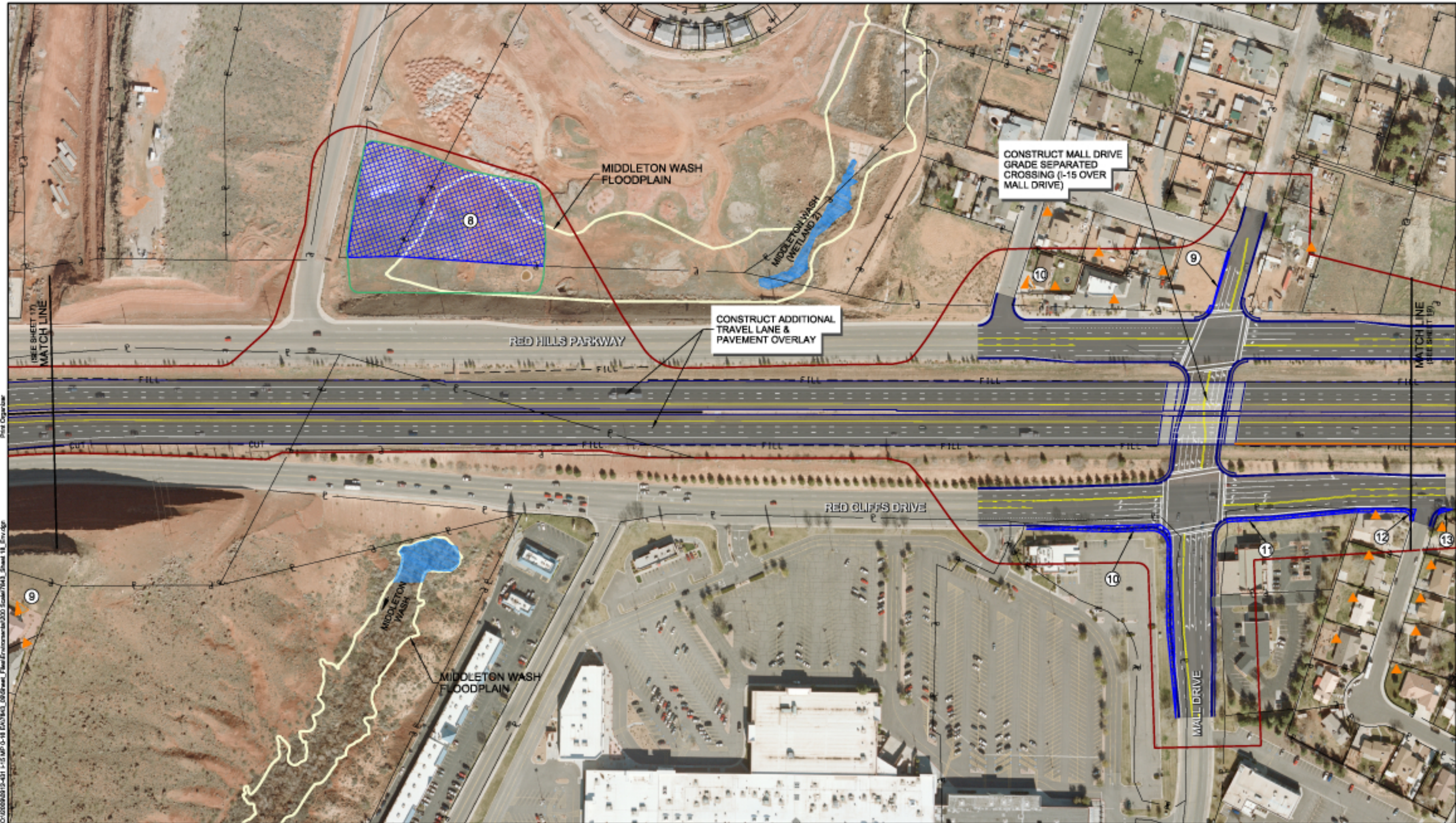

LEGEND

STUDY AREA	RED CLIFFS DESERT RESERVE (DESERT TORTOISE DESIGNATED CRITICAL HABITAT)	NOISE MEASUREMENT SITES (See Table 3-10 in Vol. 1)	HAZARDOUS WASTE SITES (See Table 3-37 in Vol. 1)
WETLANDS/WATERS OF THE U.S.	CRITICAL HABITAT ASSOCIATED WITH THE VIRGIN RIVER	NOISE IMPACTS ≥ 66 dBA RESIDENCE ≥ 71 dBA BUSINESS	RIGHT-OF-WAY ACQUISITION (See Table 3-7 in Vol. 1)
HOLMGREN MILK-VETCH DESIGNATED CRITICAL HABITAT	PUBLIC PARKS / GOLF COURSES (SECTION 4(f))	POTENTIAL NOISE WALL	TRAIL (SECTION 4(f))
	MIDDLETON WASH FLOODPLAIN	POSSIBLE DETENTION BASIN	100 YEAR FLOODPLAIN

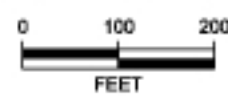

I-15 MP 0-16
SHEET 18

2/17/2012 10:28:03 AM
 C:\020608013-401 I-15 MP 0-16 EA\020608013-401\020608013-401\020608013-401_Sheet 18_Env.dwg
 Plot Organizer



Pied Organisms

C:\02060810\10-101 I-15 MP 0-16 EA\02060810\02060810\02060810\02060810_Sheet 19_Env.dwg

2/17/2012 10:28:13 AM

LEGEND STUDY AREA WETLANDS/WATERS OF THE U.S. HOLMGREN MILK-VETCH DESIGNATED CRITICAL HABITAT	RED CLIFFS DESERT RESERVE (DESERT TORTOISE DESIGNATED CRITICAL HABITAT) CRITICAL HABITAT ASSOCIATED WITH THE VIRGIN RIVER PUBLIC PARKS / GOLF COURSES (SECTION 4(f))	NOISE MEASUREMENT SITES (See Table 3-10 in Vol. 1) NOISE IMPACTS ≥ 66 dBA RESIDENCE ≥ 71 dBA BUSINESS POTENTIAL NOISE WALL	HAZARDOUS WASTE SITES (See Table 3-37 in Vol. 1) POSSIBLE DETENTION BASIN 100 YEAR FLOODPLAIN	RIGHT-OF-WAY ACQUISITION (See Table 3-7 in Vol. 1) TRAIL (SECTION 4(f))	 0 100 200 FEET	<p align="center">I-15 MP 0-16 SHEET 19</p>

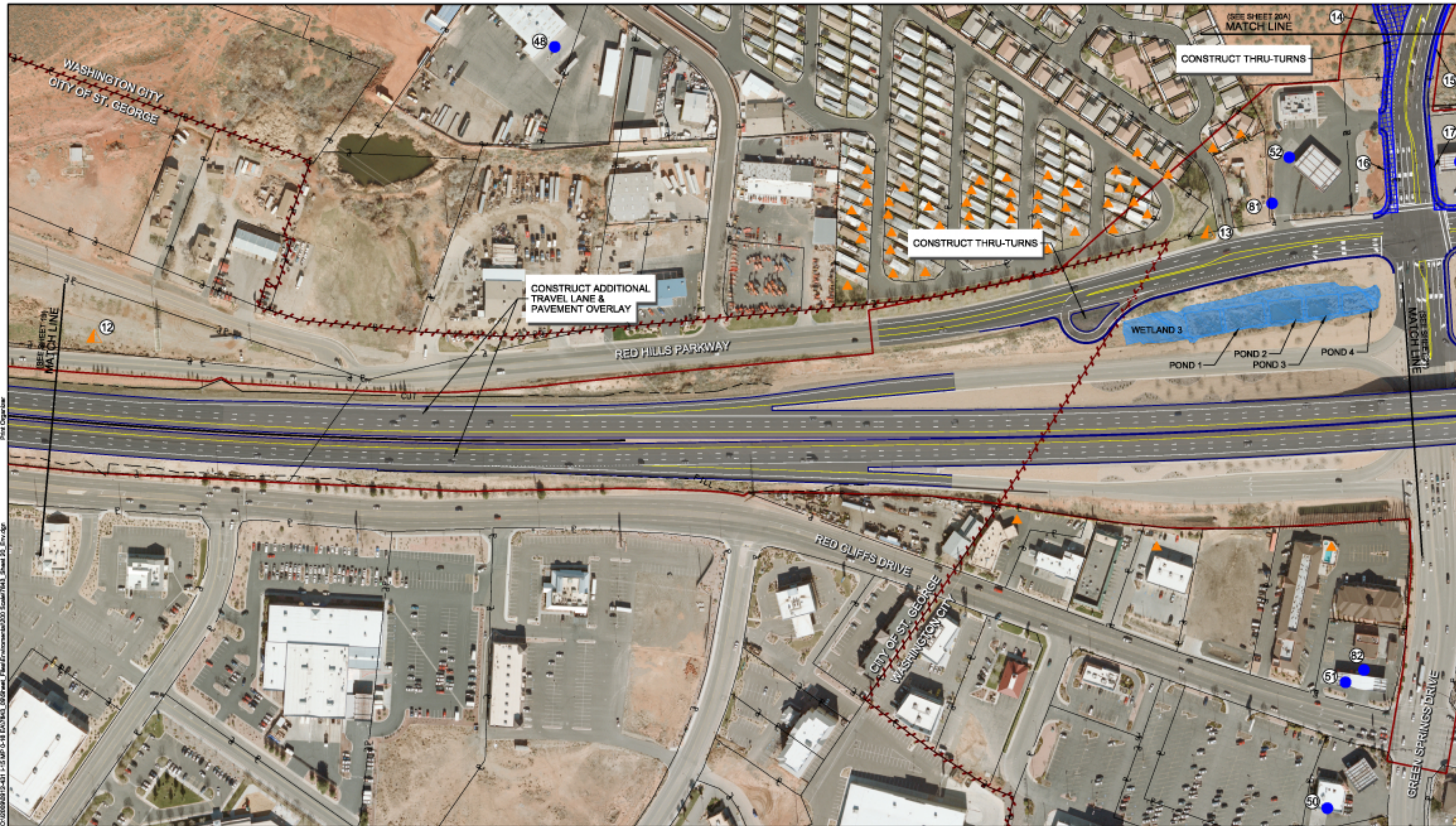

C:\020000010-011 I-15 MP 0-16 EIR\Final_Environmental\300 Scale\7/14/13_Sheet 20_Env.dwg
 Plot Organizer

LEGEND STUDY AREA WETLANDS/WATERS OF THE U.S. HOLMGREN MILK-VETCH DESIGNATED CRITICAL HABITAT	RED CLIFFS DESERT RESERVE (DESERT TORTOISE DESIGNATED CRITICAL HABITAT) CRITICAL HABITAT ASSOCIATED WITH THE VIRGIN RIVER PUBLIC PARKS / GOLF COURSES (SECTION 4(f))	NOISE MEASUREMENT SITES (See Table 3-10 in Vol. 1) NOISE IMPACTS ≥ 66 dBA RESIDENCE ≥ 71 dBA BUSINESS POTENTIAL NOISE WALL	HAZARDOUS WASTE SITES (See Table 3-37 in Vol. 1) POSSIBLE DETENTION BASIN 100 YEAR FLOODPLAIN	RIGHT-OF-WAY ACQUISITION (See Table 3-7 in Vol. 1) TRAIL (SECTION 4(f))		I-15 MP 0-16 SHEET 20



2/17/2012 10:28:54 AM
 C:\2009\0213-011 I-15 MP 0-16 EA\15EA_South\Map\Plan\Environmental\300 Scale\7M3_Sheet 20A_Env.dgn
 Plot Organizer

LEGEND STUDY AREA WETLANDS/WATERS OF THE U.S. HOLMGREN MILK-VETCH DESIGNATED CRITICAL HABITAT		RED CLIFFS DESERT RESERVE (DESERT TORTOISE DESIGNATED CRITICAL HABITAT) CRITICAL HABITAT ASSOCIATED WITH THE VIRGIN RIVER PUBLIC PARKS / GOLF COURSES (SECTION 4(f))		NOISE MEASUREMENT SITES (See Table 3-10 in Vol. 1) NOISE IMPACTS ≥ 66 dBA RESIDENCE ≥ 71 dBA BUSINESS POTENTIAL NOISE WALL		HAZARDOUS WASTE SITES (See Table 3-37 in Vol. 1) POSSIBLE DETENTION BASIN 100 YEAR FLOODPLAIN		RIGHT-OF-WAY ACQUISITION (See Table 3-7 in Vol. 1) TRAIL (SECTION 4(f))			I-15 MP 0-16 SHEET 20A
---	--	--	--	--	--	---	--	--	--	--	---

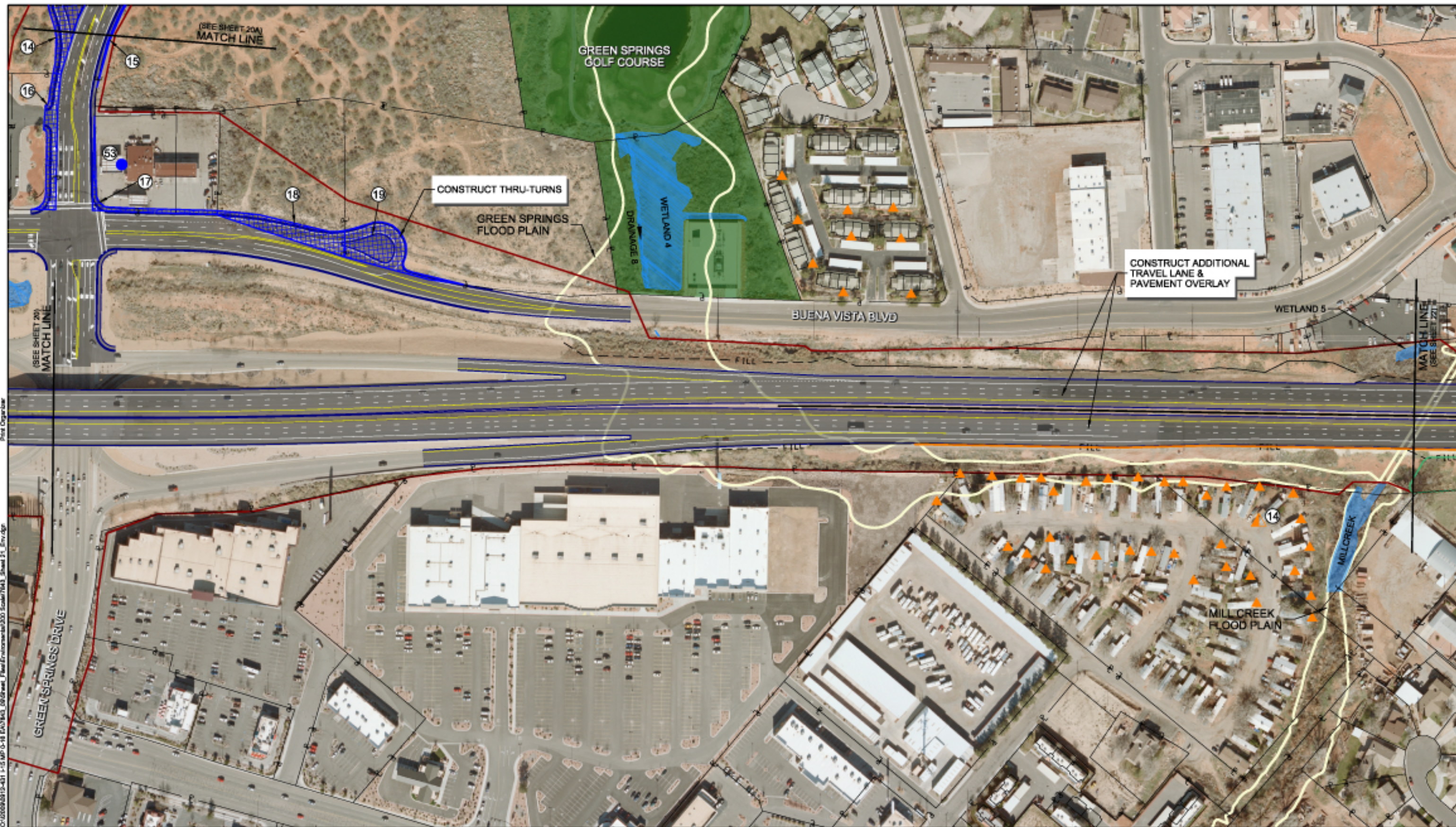

2/17/2012 10:27:28 AM
 C:\020608013-011 I-15 MP 0-16 EIR\020608013-011\020608013-011\020608013-011_Sheet 21_Env.dwg
 Plot Organizer

LEGEND — STUDY AREA WETLANDS/WATERS OF THE U.S. HOLMGREN MILK-VETCH DESIGNATED CRITICAL HABITAT		RED CLIFFS DESERT RESERVE (DESERT TORTOISE DESIGNATED CRITICAL HABITAT) CRITICAL HABITAT ASSOCIATED WITH THE VIRGIN RIVER PUBLIC PARKS / GOLF COURSES (SECTION 4(f))		▲ NOISE MEASUREMENT SITES (See Table 3-10 in Vol. 1) ▲ NOISE IMPACTS ≥ 66 dBA RESIDENCE ≥ 71 dBA BUSINESS — POTENTIAL NOISE WALL		● HAZARDOUS WASTE SITES (See Table 3-37 in Vol. 1) □ POSSIBLE DETENTION BASIN 100 YEAR FLOODPLAIN		■ RIGHT-OF-WAY ACQUISITION (See Table 3-7 in Vol. 1) — TRAIL (SECTION 4(f))			I-15 MP 0-16 SHEET 21
---	--	--	--	--	--	---	--	--	--	--	--



Prest Organizing

C:\Users\p013-401\1-15 MP 0-16 EIR\Env\Final\Environmental\330 Scale\Map3_Sheet 22_Env.dwg

7/17/2012 10:27:28 AM

LEGEND

- | | | | | |
|---|---|--|--|--|
| STUDY AREA | RED CLIFFS DESERT RESERVE (DESERT TORTOISE DESIGNATED CRITICAL HABITAT) | NOISE MEASUREMENT SITES (See Table 3-10 in Vol. 1) | HAZARDOUS WASTE SITES (See Table 3-37 in Vol. 1) | RIGHT-OF-WAY ACQUISITION (See Table 3-7 in Vol. 1) |
| WETLANDS/WATERS OF THE U.S. | CRITICAL HABITAT ASSOCIATED WITH THE VIRGIN RIVER | NOISE IMPACTS
≥ 66 dBA RESIDENCE
≥ 71 dBA BUSINESS | POSSIBLE DETENTION BASIN | TRAIL (SECTION 4(f)) |
| HOLMGREN MILK-VETCH DESIGNATED CRITICAL HABITAT | PUBLIC PARKS / GOLF COURSES (SECTION 4(f)) | POTENTIAL NOISE WALL | 100 YEAR FLOODPLAIN | |

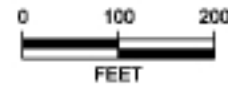

I-15 MP 0-16
SHEET 22

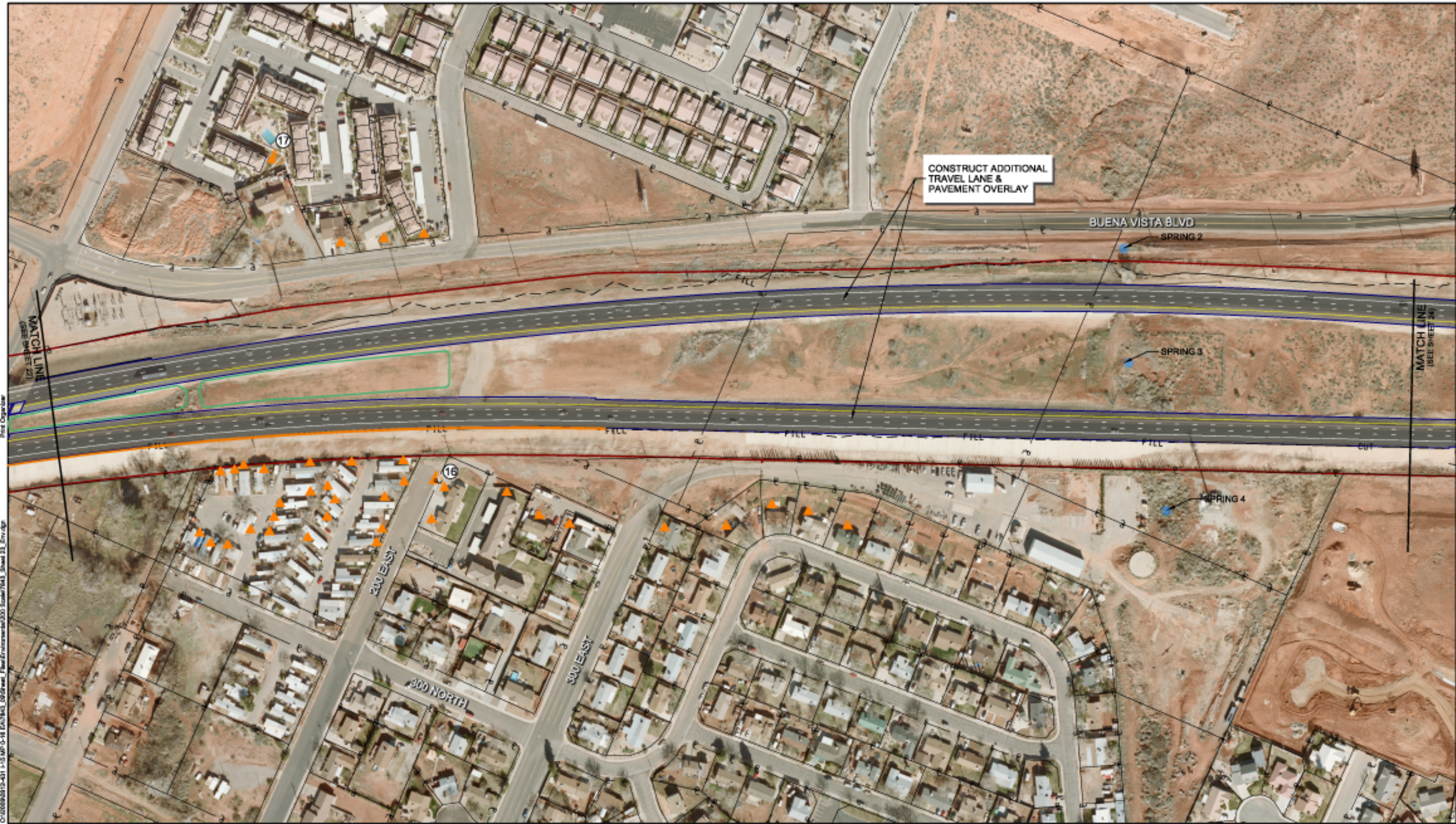

2/17/2012 10:27:53 AM C:\020090813-401 I-15 MP 0-16 E:\07845_000\Draws\Plan\Environmental\300 Scale\TM3_Sheet 23_Env.dwg Plot Organizer

LEGEND STUDY AREA WETLANDS/WATERS OF THE U.S. HOLMGREN MILK-VETCH DESIGNATED CRITICAL HABITAT	RED CLIFFS DESERT RESERVE (DESERT TORTOISE DESIGNATED CRITICAL HABITAT) CRITICAL HABITAT ASSOCIATED WITH THE VIRGIN RIVER PUBLIC PARKS / GOLF COURSES (SECTION 4(f))	NOISE MEASUREMENT SITES (See Table 3-10 in Vol. 1) NOISE IMPACTS ≥ 66 dBA RESIDENCE ≥ 71 dBA BUSINESS POTENTIAL NOISE WALL	HAZARDOUS WASTE SITES (See Table 3-37 in Vol. 1) POSSIBLE DETENTION BASIN 100 YEAR FLOODPLAIN	RIGHT-OF-WAY ACQUISITION (See Table 3-7 in Vol. 1) TRAIL (SECTION 4(f))		I-15 MP 0-16 SHEET 23
---	--	--	---	--	--	--



<p>LEGEND</p> <ul style="list-style-type: none"> — STUDY AREA — WETLANDS/WATERS OF THE U.S. — HOLMGREN MILK-VETCH DESIGNATED CRITICAL HABITAT 	<ul style="list-style-type: none"> — RED CLIFFS DESERT RESERVE (DESERT TORTOISE DESIGNATED CRITICAL HABITAT) — CRITICAL HABITAT ASSOCIATED WITH THE VIRGIN RIVER — PUBLIC PARKS / GOLF COURSES (SECTION 4(f)) 	<ul style="list-style-type: none"> ▲ NOISE MEASUREMENT SITES (See Table 3-10 in Vol. 1) ▲ NOISE IMPACTS ≥ 66 dBA RESIDENCE ≥ 71 dBA BUSINESS — POTENTIAL NOISE WALL 	<ul style="list-style-type: none"> ● HAZARDOUS WASTE SITES (See Table 3-37 in Vol. 1) □ POSSIBLE DETENTION BASIN □ 100 YEAR FLOODPLAIN 	<ul style="list-style-type: none"> □ RIGHT-OF-WAY ACQUISITION (See Table 3-7 in Vol. 1) — TRAIL (SECTION 4(f)) 	<div style="text-align: center;"> </div>	<p>I-15 MP 0-16</p> <p>SHEET 24</p>
---	--	--	---	---	--	---

3/17/2012 10:28:07 AM C:\020000013-011 I-15 MP 0-16 E:\07845_000\env\FinalEnvironmental\300 Scale\7845_Sheet 24_Env.dwg Plot Organizer

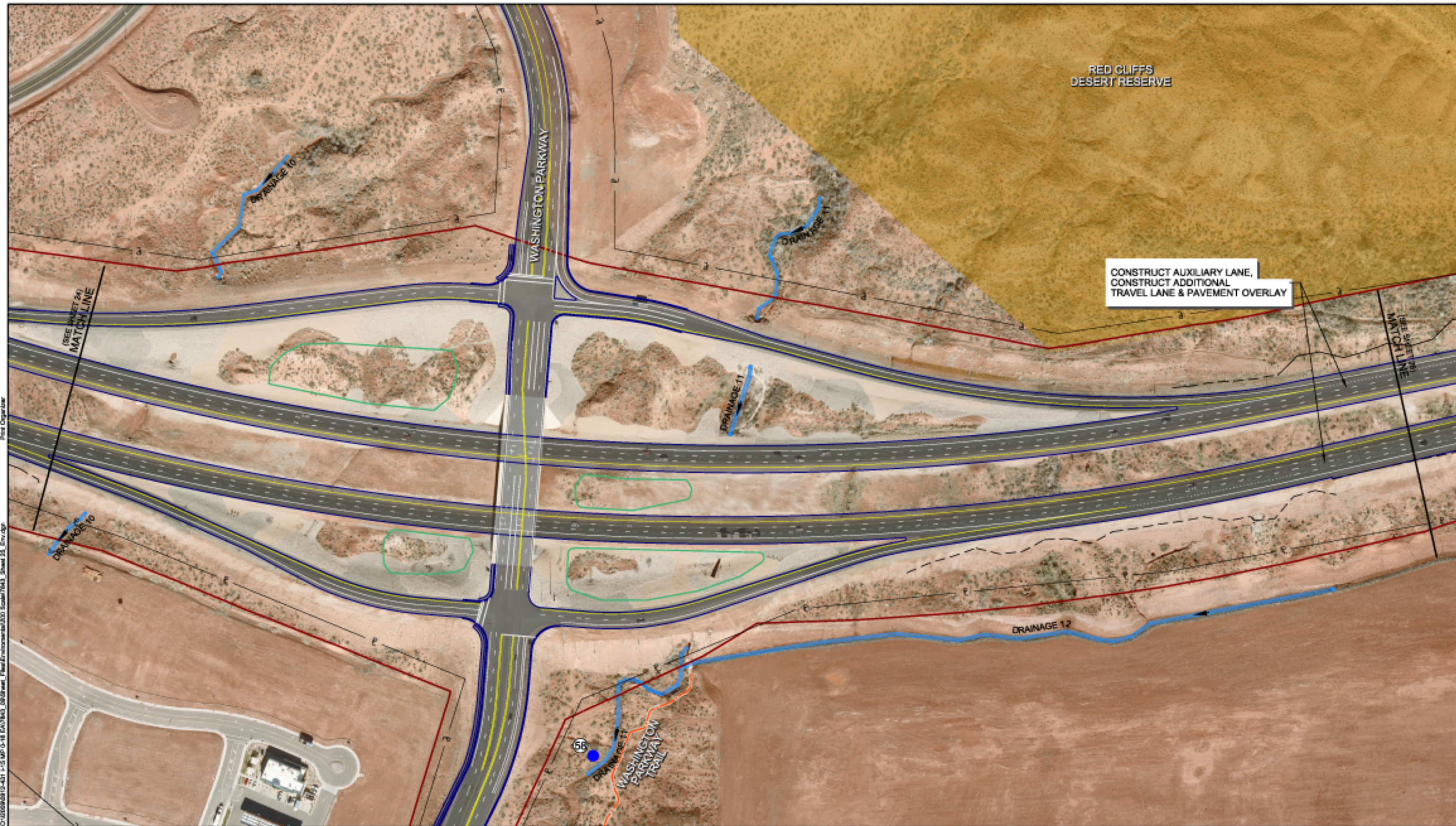

2/17/2012 10:28:21 AM
 C:\020608013-011 I-15 MP 0-16 EIR\Final\FinalEnvironmental\300 Scale\Final_Sheet_25_Env.dwg
 Plot Organizer

LEGEND — STUDY AREA WETLANDS/WATERS OF THE U.S. HOLMGREN MILK-VETCH DESIGNATED CRITICAL HABITAT		RED CLIFFS DESERT RESERVE (DESERT TORTOISE DESIGNATED CRITICAL HABITAT) CRITICAL HABITAT ASSOCIATED WITH THE VIRGIN RIVER PUBLIC PARKS / GOLF COURSES (SECTION 4(f))		NOISE MEASUREMENT SITES (See Table 3-10 in Vol. 1) NOISE IMPACTS ≥ 66 dBA RESIDENCE ≥ 71 dBA BUSINESS POTENTIAL NOISE WALL		HAZARDOUS WASTE SITES (See Table 3-37 in Vol. 1) POSSIBLE DETENTION BASIN 100 YEAR FLOODPLAIN		RIGHT-OF-WAY ACQUISITION (See Table 3-7 in Vol. 1) TRAIL (SECTION 4(f))			I-15 MP 0-16 SHEET 25
---	--	--	--	--	--	---	--	--	--	--	--

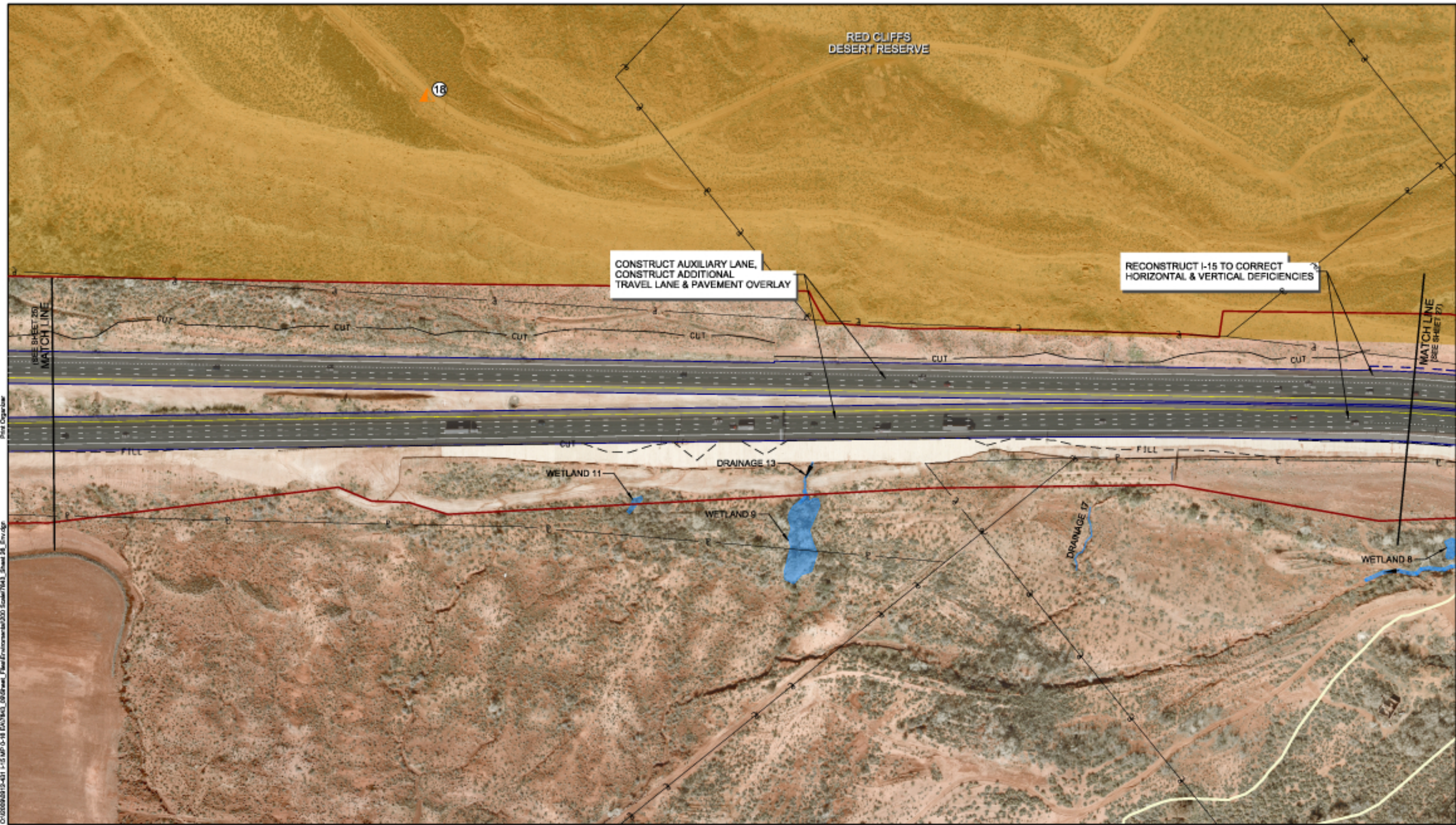

Prest Corporation

C:\020808\010-401 I-15 MP 0-16 EA\7845_000\env\Plan\Environmental\300 Scale\7845_Sheet 26_Env.dwg

LEGEND

STUDY AREA	RED CLIFFS DESERT RESERVE (DESERT TORTOISE DESIGNATED CRITICAL HABITAT)	NOISE MEASUREMENT SITES (See Table 3-10 in Vol. 1)	HAZARDOUS WASTE SITES (See Table 3-37 in Vol. 1)
WETLANDS/WATERS OF THE U.S.	CRITICAL HABITAT ASSOCIATED WITH THE VIRGIN RIVER	NOISE IMPACTS ≥ 66 dBA RESIDENCE ≥ 71 dBA BUSINESS	POSSIBLE DETENTION BASIN
HOLMGREN MILK-VETCH DESIGNATED CRITICAL HABITAT	PUBLIC PARKS / GOLF COURSES (SECTION 4(f))	POTENTIAL NOISE WALL	100 YEAR FLOODPLAIN
			RIGHT-OF-WAY ACQUISITION (See Table 3-7 in Vol. 1)
			TRAIL (SECTION 4(f))

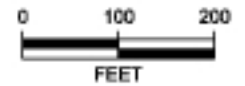

I-15 MP 0-16
SHEET 26

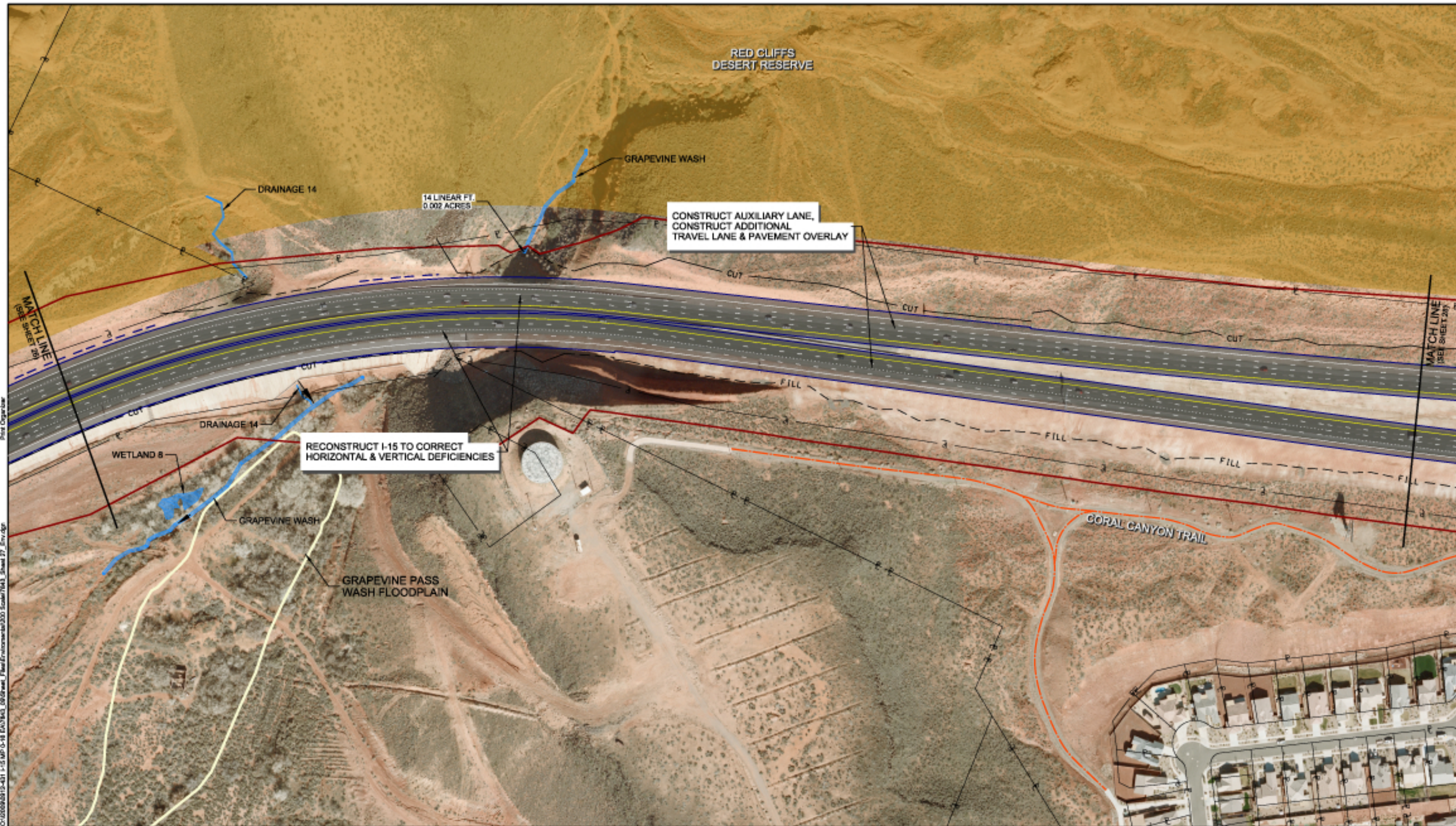

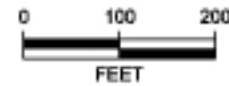
<p>LEGEND</p> <ul style="list-style-type: none"> — STUDY AREA — WETLANDS/WATERS OF THE U.S. HOLMGREN MILK-VETCH DESIGNATED CRITICAL HABITAT 	<ul style="list-style-type: none"> RED CLIFFS DESERT RESERVE (DESERT TORTOISE DESIGNATED CRITICAL HABITAT) CRITICAL HABITAT ASSOCIATED WITH THE VIRGIN RIVER PUBLIC PARKS / GOLF COURSES (SECTION 4(f)) 	<ul style="list-style-type: none"> ▲ NOISE MEASUREMENT SITES (See Table 3-10 in Vol. 1) ▲ NOISE IMPACTS ≥ 66 dBA RESIDENCE ≥ 71 dBA BUSINESS POTENTIAL NOISE WALL 	<ul style="list-style-type: none"> ● HAZARDOUS WASTE SITES (See Table 3-37 in Vol. 1) POSSIBLE DETENTION BASIN 100 YEAR FLOODPLAIN 	<ul style="list-style-type: none"> RIGHT-OF-WAY ACQUISITION (See Table 3-7 in Vol. 1) TRAIL (SECTION 4(f)) 	<div style="text-align: center;">   <p>0 100 200 FEET</p> </div>	<p>I-15 MP 0-16</p> <p>SHEET 27</p>
---	---	---	--	---	--	---

2/17/2012 10:28:44 AM
 C:\020608013-401 I-15 MP 0-16 EA\020608013-401\020608013-401\020608013-401_Sheet 27_Env.dwg
 Plot Organizer

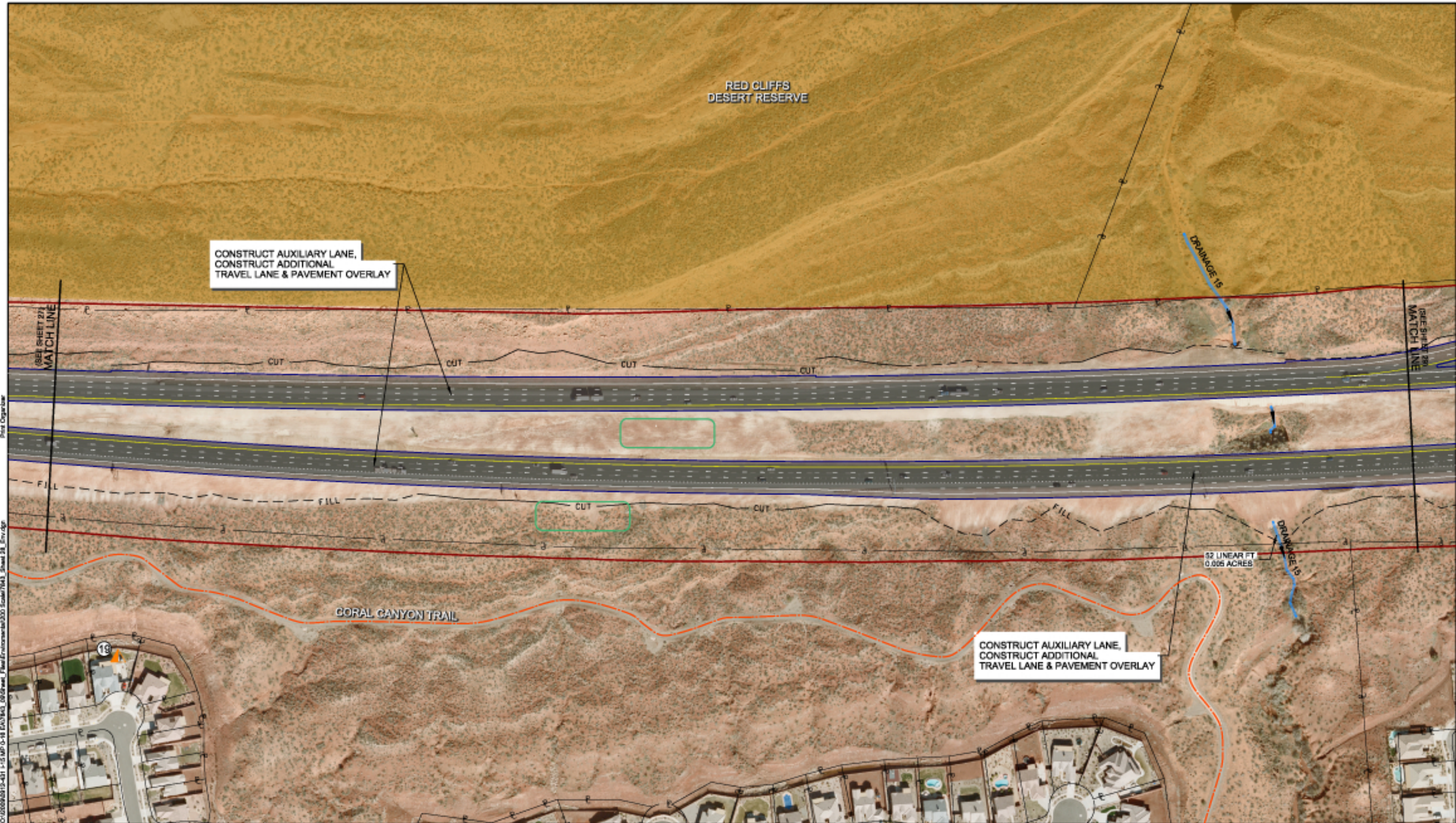

2/17/2012 10:29:25 AM
 C:\2009\0813-401 I-15 MP 0-16 EIR\Final\FinalEnvironmental300 Scale\Final3_Sheet 28_Env.dwg
 Plot Operator

LEGEND STUDY AREA WETLANDS/WATERS OF THE U.S. HOLMGREN MILK-VETCH DESIGNATED CRITICAL HABITAT		RED CLIFFS DESERT RESERVE (DESERT TORTOISE DESIGNATED CRITICAL HABITAT) CRITICAL HABITAT ASSOCIATED WITH THE VIRGIN RIVER PUBLIC PARKS / GOLF COURSES (SECTION 4(f))		NOISE MEASUREMENT SITES (See Table 3-10 in Vol. 1) NOISE IMPACTS ≥ 66 dBA RESIDENCE ≥ 71 dBA BUSINESS POTENTIAL NOISE WALL		HAZARDOUS WASTE SITES (See Table 3-37 in Vol. 1) POSSIBLE DETENTION BASIN 100 YEAR FLOODPLAIN		RIGHT-OF-WAY ACQUISITION (See Table 3-7 in Vol. 1) TRAIL (SECTION 4(f))				I-15 MP 0-16 SHEET 28	
---	--	--	--	--	--	---	--	--	--	--	--	--	--

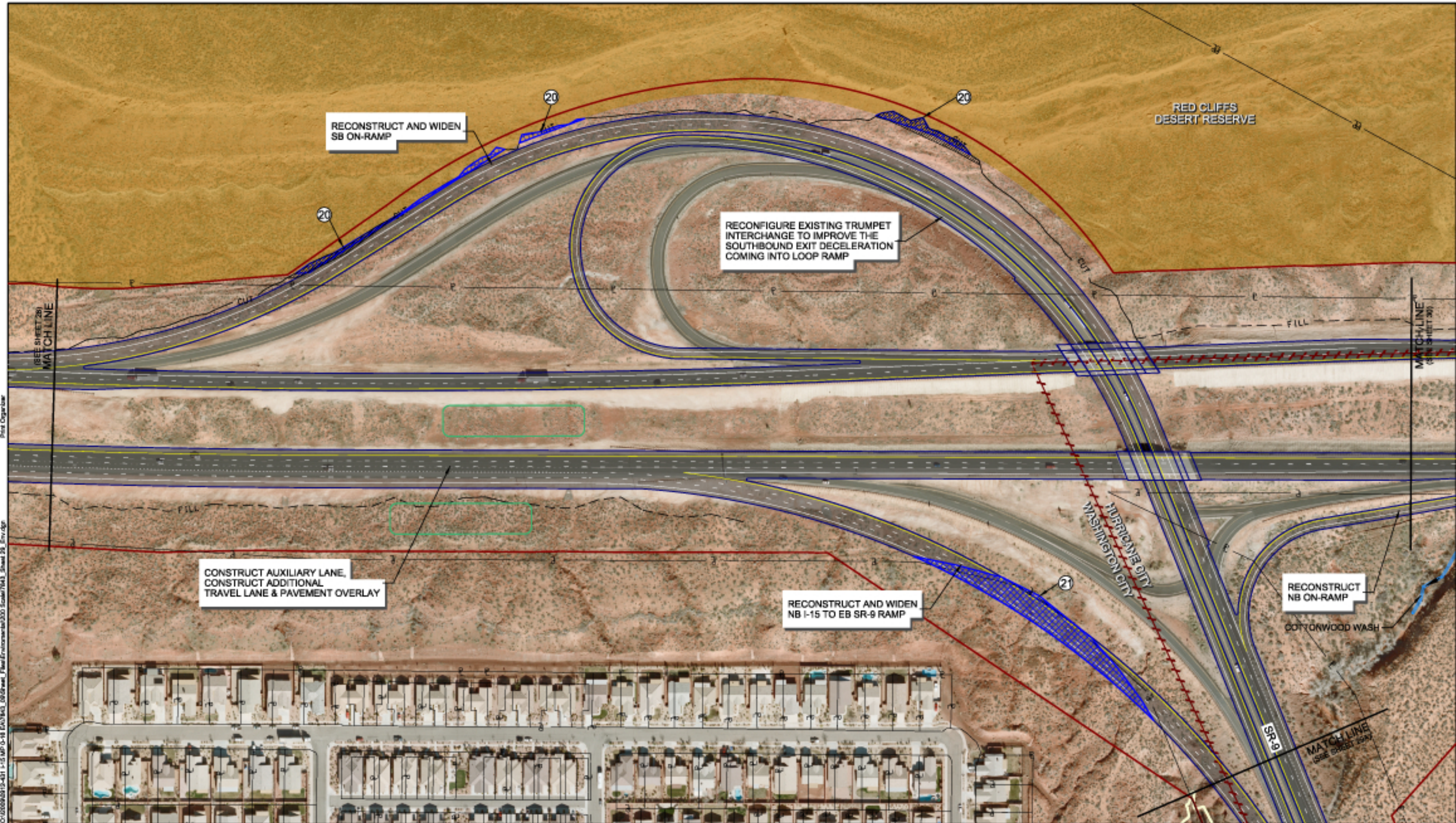

2/17/2012 10:29:48 AM
 C:\20090813-01 1-15 MP 0-16 EIR\15-002\env\FinalEnvironmental\300 Scale\1513_Sheet 29_Env.dwg
 Plot Organizer

LEGEND STUDY AREA WETLANDS/WATERS OF THE U.S. HOLMGREN MILK-VETCH DESIGNATED CRITICAL HABITAT		RED CLIFFS DESERT RESERVE (DESERT TORTOISE DESIGNATED CRITICAL HABITAT) CRITICAL HABITAT ASSOCIATED WITH THE VIRGIN RIVER PUBLIC PARKS / GOLF COURSES (SECTION 4(f))		NOISE MEASUREMENT SITES (See Table 3-10 in Vol. 1) NOISE IMPACTS ≥ 66 dBA RESIDENCE ≥ 71 dBA BUSINESS POTENTIAL NOISE WALL		HAZARDOUS WASTE SITES (See Table 3-37 in Vol. 1) POSSIBLE DETENTION BASIN 100 YEAR FLOODPLAIN		RIGHT-OF-WAY ACQUISITION (See Table 3-7 in Vol. 1) TRAIL (SECTION 4(f))			I-15 MP 0-16 SHEET 29
---	--	--	--	--	--	---	--	--	--	--	--

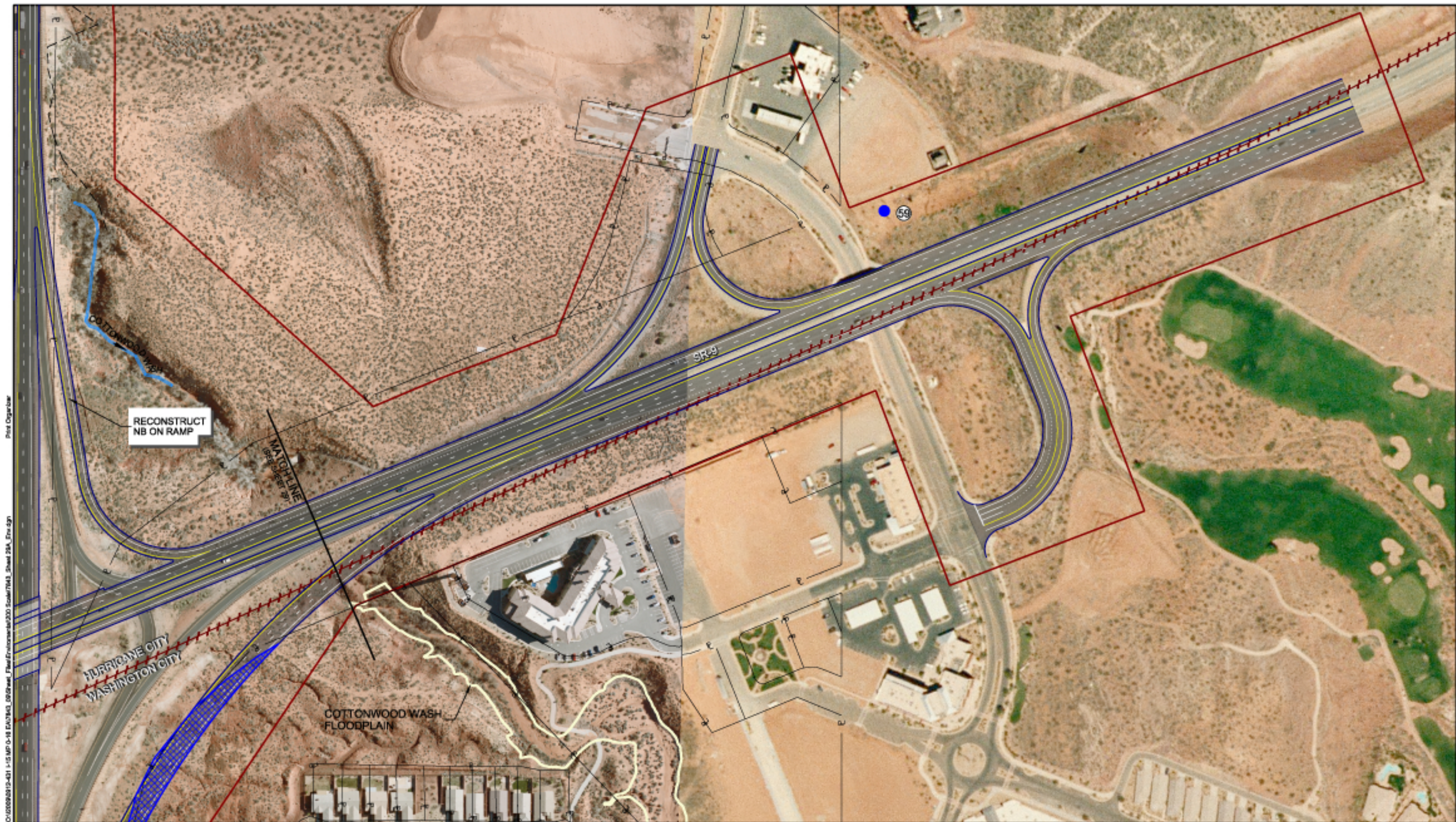

Plot Organizer

C:\020608013-011 I-15 MP 0-16 E:\020608013-011\020608013-011_Sheet 29A_Env.dgn

2/17/2012 10:20:21 AM

LEGEND

- | | | | | |
|---|---|--|--|--|
| STUDY AREA | RED CLIFFS DESERT RESERVE (DESERT TORTOISE DESIGNATED CRITICAL HABITAT) | NOISE MEASUREMENT SITES (See Table 3-10 in Vol. 1) | HAZARDOUS WASTE SITES (See Table 3-37 in Vol. 1) | RIGHT-OF-WAY ACQUISITION (See Table 3-7 in Vol. 1) |
| WETLANDS/WATERS OF THE U.S. | CRITICAL HABITAT ASSOCIATED WITH THE VIRGIN RIVER | NOISE IMPACTS
≥ 66 dBA RESIDENCE
≥ 71 dBA BUSINESS | POSSIBLE DETENTION BASIN | TRAIL (SECTION 4(f)) |
| HOLMGREN MILK-VETCH DESIGNATED CRITICAL HABITAT | PUBLIC PARKS / GOLF COURSES (SECTION 4(f)) | POTENTIAL NOISE WALL | 100 YEAR FLOODPLAIN | |

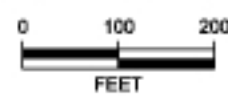

I-15 MP 0-16
SHEET 29A

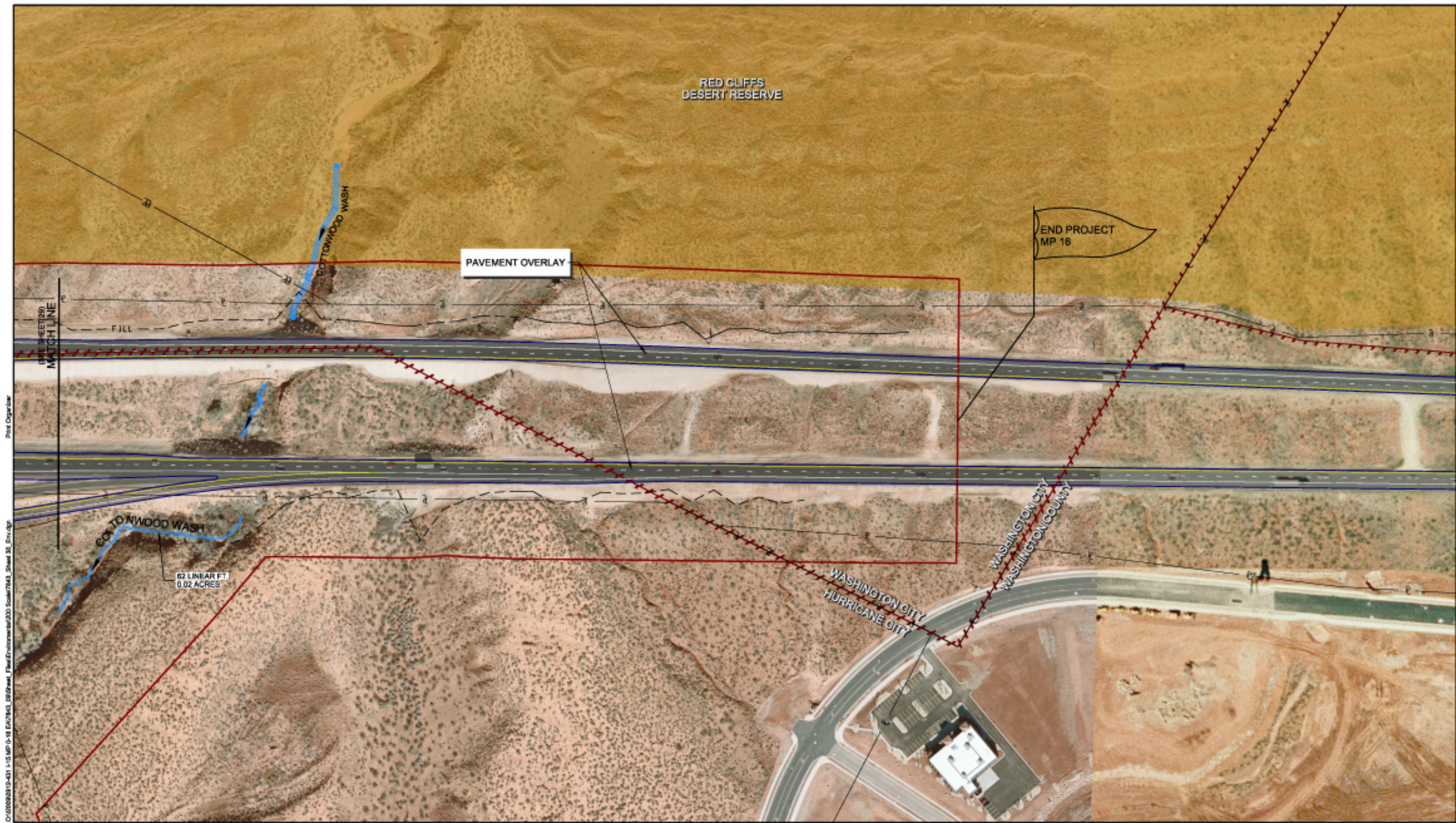

7/17/2012 10:30:33 AM C:\020090813-401 I-15 MP 0-16 EA\020090813-401 Environmental\020090813-401_Sheet 30_Env.dwg Plot Organizer

LEGEND — STUDY AREA ■ WETLANDS/WATERS OF THE U.S. ■ HOLMGREN MILK-VETCH DESIGNATED CRITICAL HABITAT		■ RED CLIFFS DESERT RESERVE (DESERT TORTOISE DESIGNATED CRITICAL HABITAT) ■ CRITICAL HABITAT ASSOCIATED WITH THE VIRGIN RIVER ■ PUBLIC PARKS / GOLF COURSES (SECTION 4(f))		▲ NOISE MEASUREMENT SITES (See Table 3-10 in Vol. 1) ▲ NOISE IMPACTS ≥ 66 dBA RESIDENCE ≥ 71 dBA BUSINESS — POTENTIAL NOISE WALL		● HAZARDOUS WASTE SITES (See Table 3-37 in Vol. 1) □ POSSIBLE DETENTION BASIN ■ 100 YEAR FLOODPLAIN		■ RIGHT-OF-WAY ACQUISITION (See Table 3-7 in Vol. 1) — TRAIL (SECTION 4(f))				I-15 MP 0-16 SHEET 30
---	--	--	--	--	--	---	--	--	--	--	--	----------------------------------